THE 1958

Spartanian

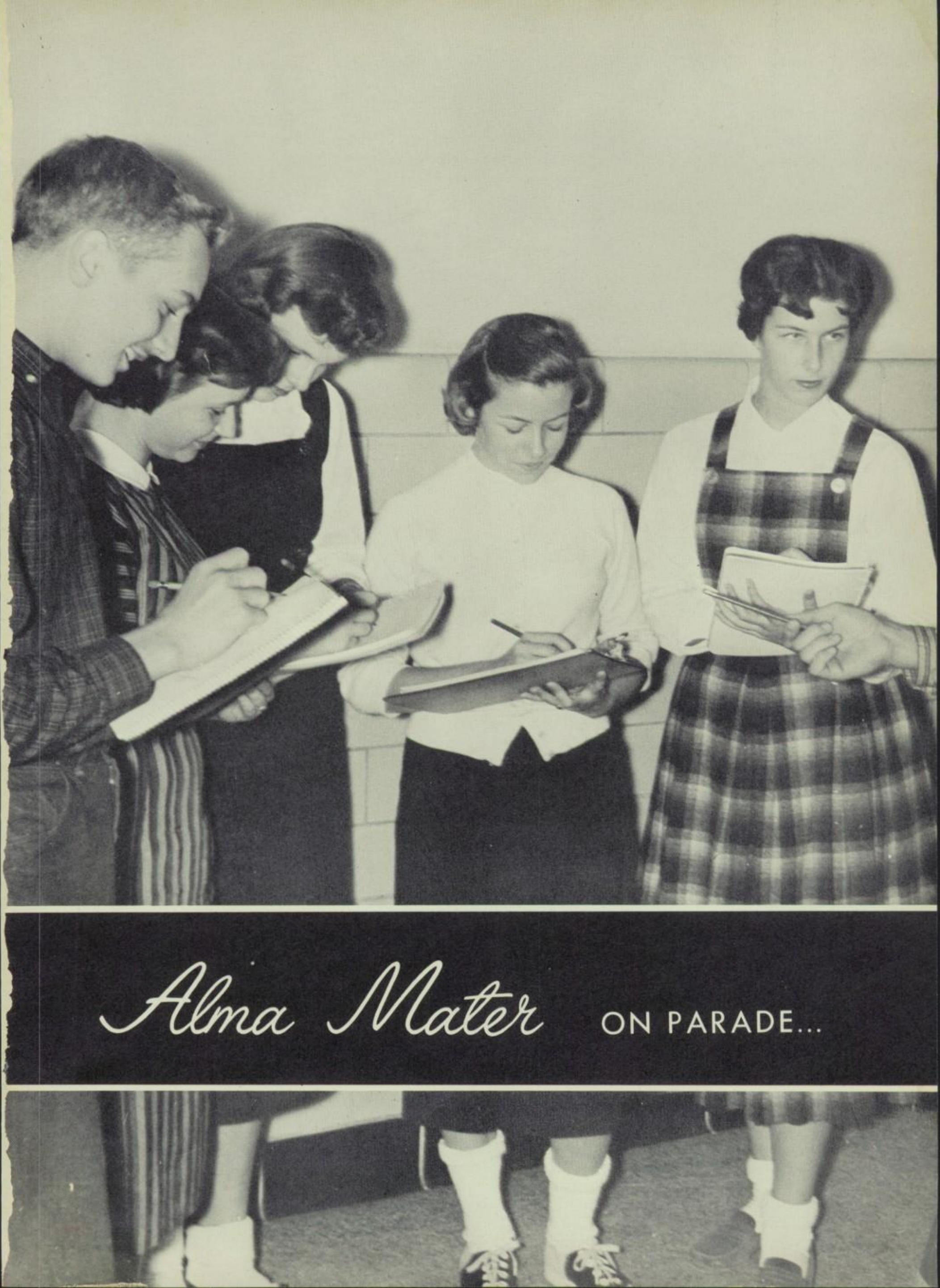

Alma Mater ON PARADE...

THE 1958 SPARTANIAN

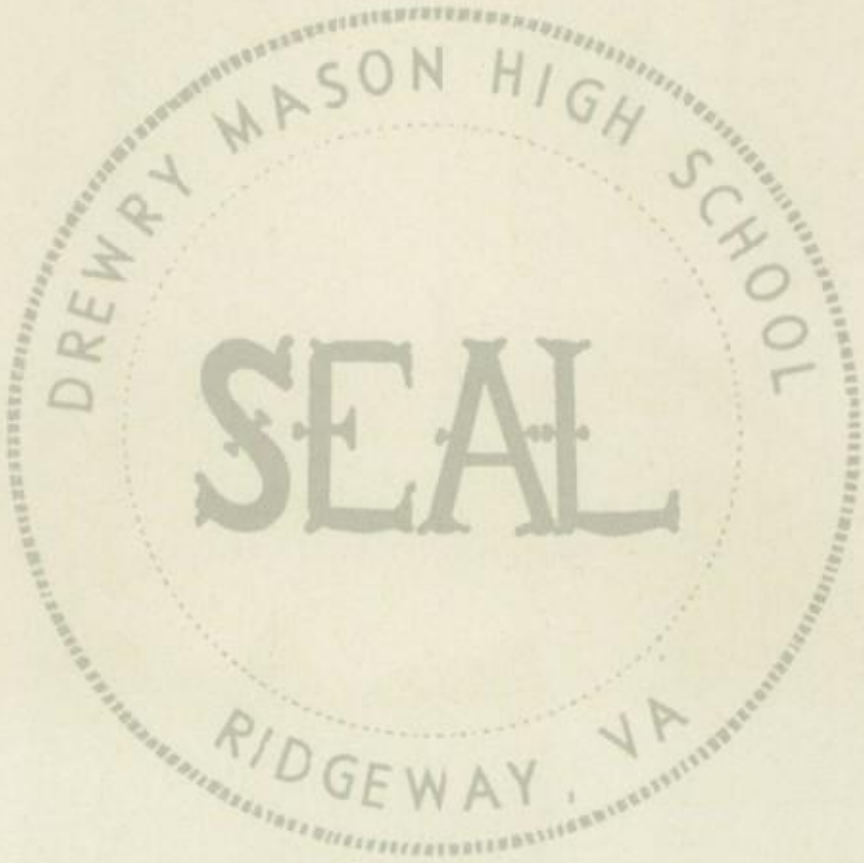

PUBLISHED BY THE SENIOR CLASS OF

DREWRY MASON HIGH SCHOOL

Ridgeway, Virginia

EDITORS

Tillman Marshall
Wayne Minter

BUSINESS MANAGERS

Mary Frances Rorrer
Peggy Pratt

Our Alma Mater

ON PARADE

The Senior Class of Drewry Mason High School proudly presents The Spartanian for 1957-58. The staff chose "Alma Mater on Parade" as a theme, for we feel that tribute should be paid to the part Alma Mater has had in our successful progress during the past six years, as we both have grown in mind and stature.

	Page
Administration	18
Classes	28
Organizations	68
Athletics	100
Features	116
Advertising	138

WAITING TO JOIN THE PARADE

Mater THE SCHOOL WE LOVE

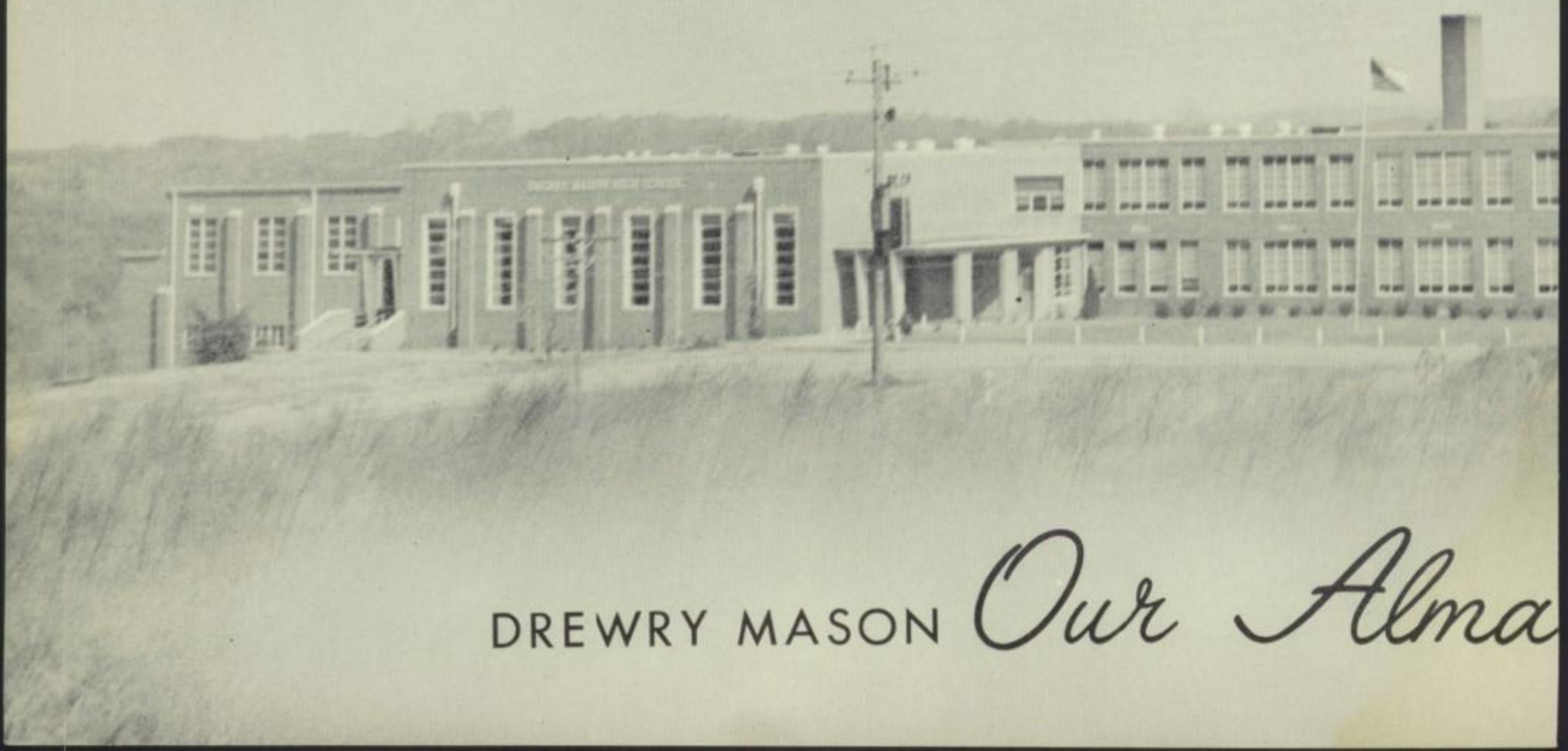

DREWRY MASON *Our Alma*

DREWRY MASON HIGH SCHOOL

An important part of every day--lunch time--whether first or second lunch period.

TO PRESERVE THE MEMORIES OF OUR FOUR YEARS AT D.M.H.S.

Larry and Bennie are proud of the chest made in Industrial Arts.

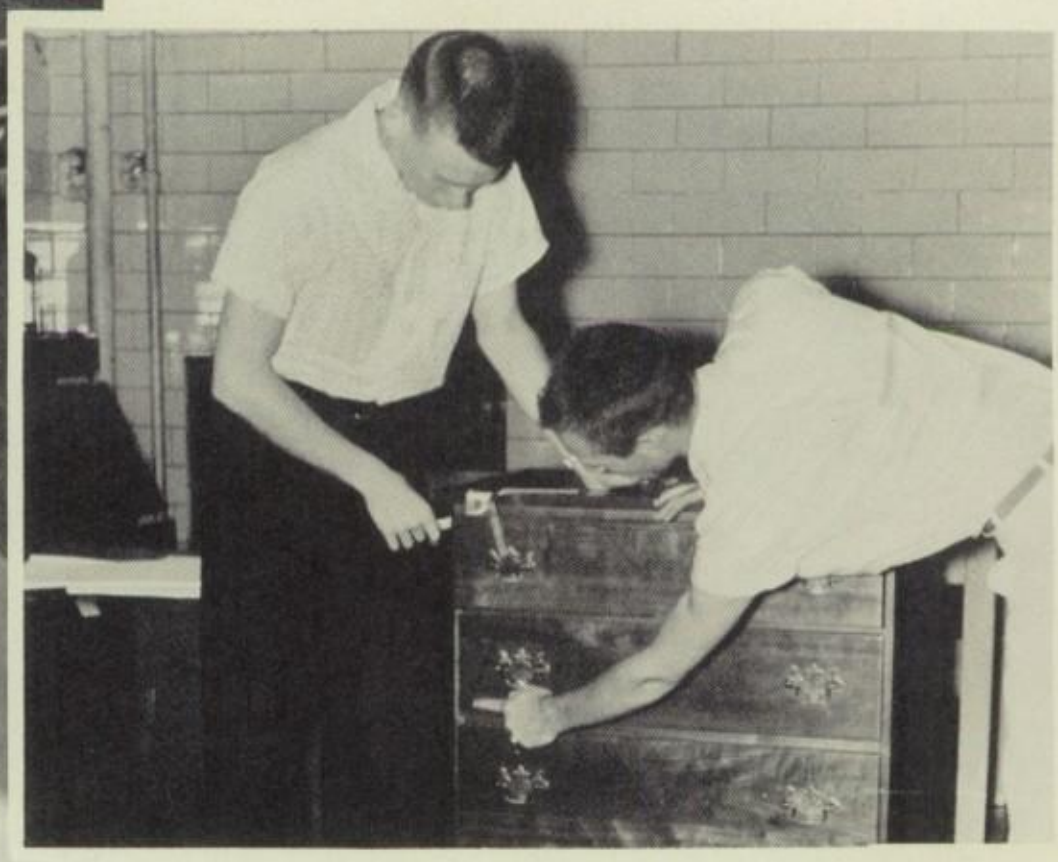

"Drewry Mason,

Our Alma Mater, Drewry Mason High, serves the needs of the school and community by trying to foster good citizenship and cultural growth for the present and the future. It constantly endeavors to meet the individual needs and interest of each pupil. While the selection of clubs and classes builds ability to make wise decisions, activities develop leadership qualities.

Three courses are offered Drewry Mason students: commercial, vocational and academic. To graduate in any of these a student must have eighteen Carnegie units: four must be English, two social studies, and one each of mathematics, science and Health and Physical Education.

The student who plans to go to college, selects the academic course of study, set up in accordance with standard college entrance requirements, which offers four years of mathematics, three of social science, two years of Spanish, two of Latin and three in physical science. Journalism, music, art and speech are offered as electives. (continued page 133)

Mr. Pilson installs '57-'58 S. C. A. officers

Choir furnishes music for Commencement and other programs

HEAR OUR SONG TO YOU...

Students find library useful in many ways.

TO OUR ALMA MATER

Through experiments these three find chemistry more interesting.

WE WILL EVER BE TRUE

Students receive room assignments on first day of school.

WHEN WE'VE PARTED

Ronnie, Perry, Melvin and Lee check the projector. They keep it in good operating condition for use in various class rooms to broaden the students' ideas about customs and conditions around the world, and their knowledge of scientific findings.

Principal Pilson and senior, David Minton, compete in "21" with Mr. Robert Lewis as MC. This entertaining Assembly Program was sponsored by - The Scroll, to interest each student in subscribing to the school newspaper for this year.

Former players discuss the '58 Basketball season with Coach Levi. This group is representative of the fine boy's team which made Alma Mater almost win State basketball Championship at VPI in March 1957.

AND AS YEARS GO BY...

Larry and Laverne are tapped for Beta Membership

Homeroom Representatives Ralph, Mary Frances, Samuel, Sally Lou, Carl and Lucille.

NONE WILL FORSAKE THEE,

David stops to instruct the visiting 7th grade on Orientation Day.

From the days of the 8th grade Orientation Programs, students dream of Beta Club tapping and the wearing of the traditional black cap and gown for boys and the white one for the girls. The five years between drag sometime but as they look into the future, these years seem to have flown by--for it seems only a short while since the seniors were 8th graders trying to find Room 12 or the Library.

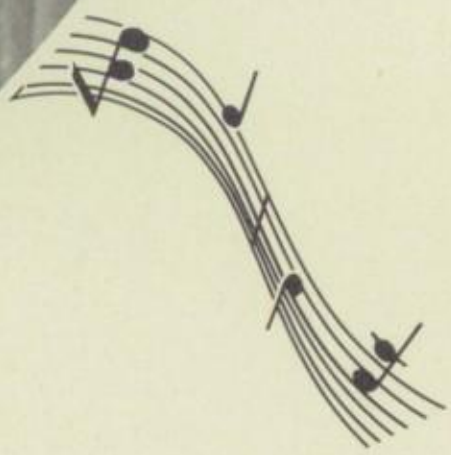

Mason High

We Gratefully Pay Tribute

TO

MRS. MAGGIE DAVIS and MISS EVELYN WOOD

for their
helpfulness to
all seniors

for their
loyal devotion
to our ALMA MATER

for their
patience with
all seniors

for their
just being themselves to
all seniors in
Government and English

Miss Evelyn Wood
English IV

Mrs. Maggie Davis
Government

Mrs. Maggie Davis

Mrs. Maggie Davis, a native of nearby Patrick County, taught for several years before she went to work at Du Pont. Later, after her marriage to Mr. Jack Davis, she began teaching at Spencer-Penn High School. When that school was consolidated in 1952, Mrs. Davis helped organize the first year at D.M.H.S. Few teachers, if any can boast as many words per minute as Mrs. Davis can. Many a local, state or national question (important or not) has been settled in the discussions in her room! An active patriotic citizen herself, Mrs. Davis urges the juniors in U. S. History and the seniors in government to put into practice the ideas and ideals learned in her classes in Room #8.

Miss Evelyn Wood

Miss Evelyn Wood, a native of Floyd, taught at Axton High School and came with others of the faculty to help make up the first faculty at Drewry Mason in 1952. Senior English and Room #1 would certainly not seem the same without Miss Wood. She maintains an interest in her pupils even after graduation and school alumni visiting the old school enjoy dropping in on her to discuss Macbeth or Research Themes. They soon ask, "How's Miss Whitlock?", for one seldom sees Miss Wood out of class without seeing Miss Whitlock, for they are always together.

MASTERS OF *Ceremonies*

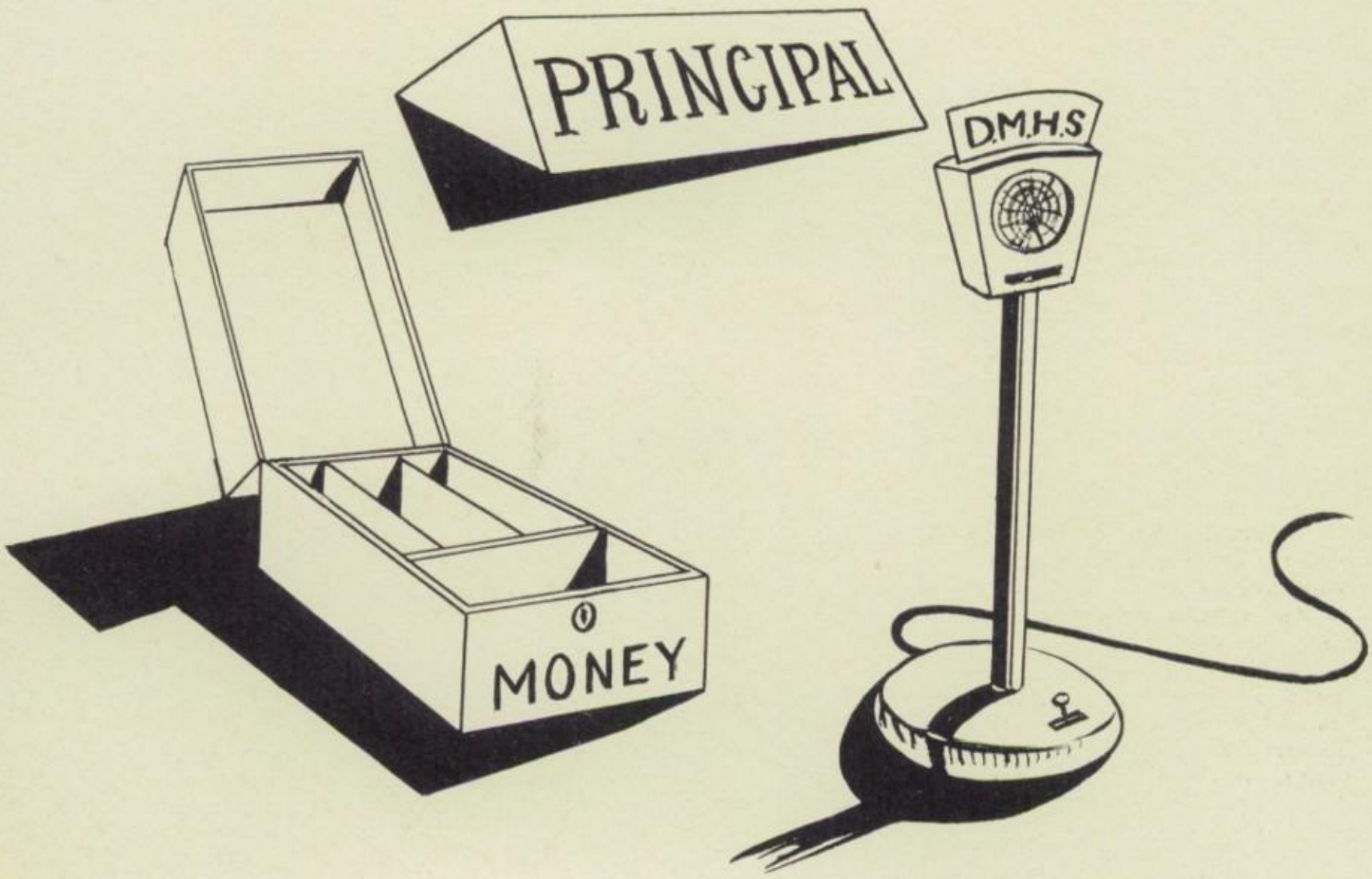

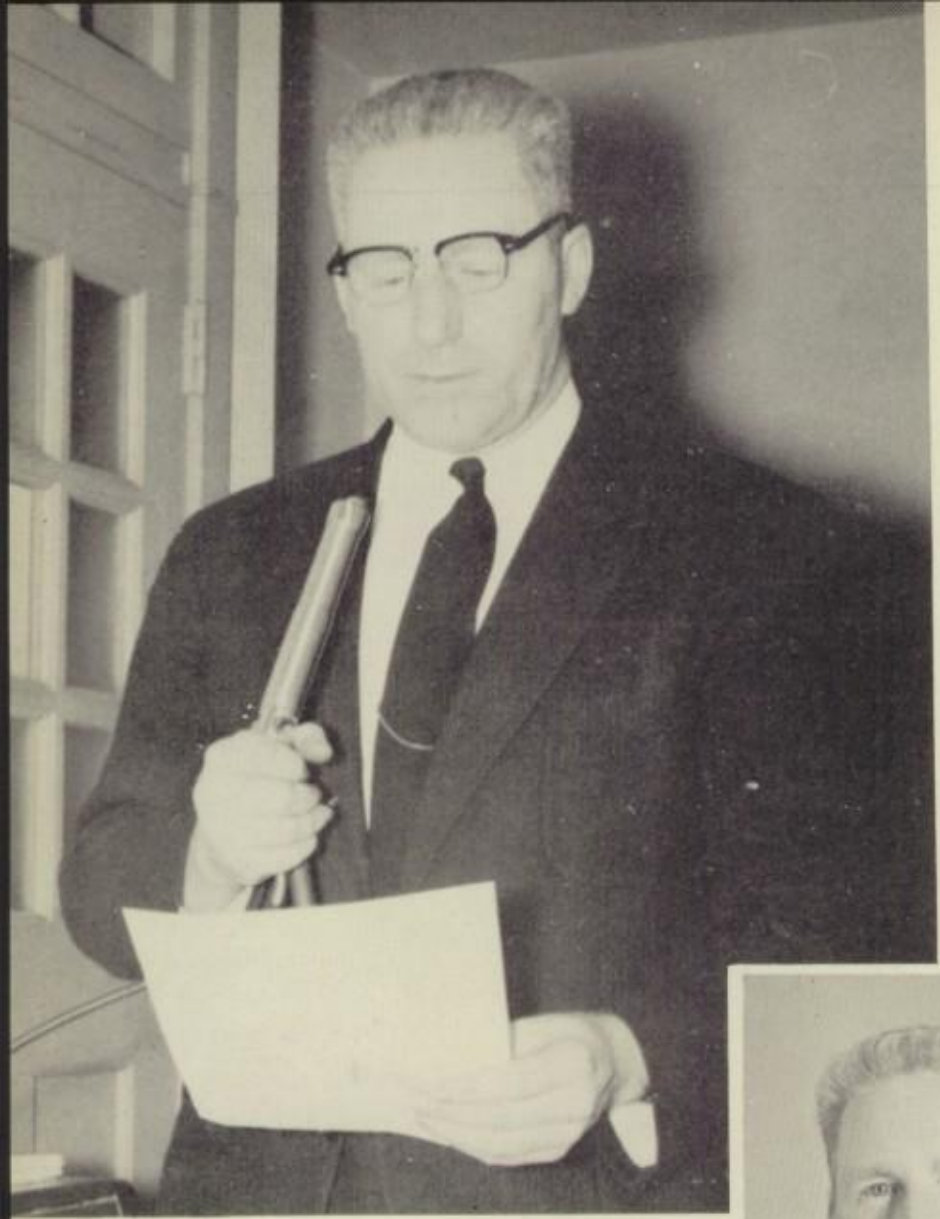

ADMINISTRATION DUTIES FILL THEIR DAYS

Principal Pilson, throughout his six years at Drewry Mason has devoted all of his time and energy in service to DMH. It is hard to believe that any one person can successfully manage all of the principal's duties, and still be interested in the students themselves, but Mr. Pilson does it. Some of the odd jobs Mr. Pilson does are: sweeping floors, painting the gym floor, and building on the football bleachers. But Mr. Pilson always has time for associating with students and teachers, for he may be seen talking with the students and listening to teachers. We all know he is always around, but no matter how busy he is, he is still interested in each one of us.

O.E. Pilson
Principal

Mrs. Virginia L. Yarbrough
Secretary

Mrs. Yarbrough, our secretary for the past five years, has proven herself indispensable to D.M.H.S.. Compiling the absentee list, writing receipts, making announcements, answering the telephone, delivering messages, posting the thirty treasures' reports, and typing letters for Mr. Pilson, fill her normal days. When Exam time comes, she types and mimeographs many of those fatal documents!

Mr. Lewis, assistant principal, questions pupils about their absence from school, and signs admission slips. He also checks excuses offered for absences and reminds everyone of the importance of a good attendance record.

PUPIL ACCOUNTING AND GUIDANCE

PERSONNEL HELP WITH SCHOOL PROBLEMS

Carolyn Young, Jean Clark and Connie Koger give up their study period to help type and file in the Guidance Office.

Mrs. Dupuy, Guidance Director, talks with a group of seniors about College requirements.

S. D. Bray B. S.
University of Tennessee
Geography, Biology
Biology Club
Ninth Grade

Mina L. Carter, B.A.
University of Tennessee
English I and Spanish
Spanish Club
Sophomore Class

Margaret W. Clanton B.S.
Radford College
Home Ec.
F. H. A.
Eighth Grade

William F. Coplin B.S.
University of West Va.
Science, Chemistry
Safety Patrol
Eighth Grade

OUR FACULTY--36 STRONG----

Eraldine R. Covington, B.S.
Radford College
Shorthand, Typing and
General Business
Junior Class and
Commercial Club

Maggie Davis, B.S.
Madison; William and Mary
Government and U.S. History
F. T. A. and Sophomore Class

Catherine L. Dupuy, B.A.
Westhampton
Algebra II; Guidance
Co-Sponsor of Beta Club
and Annual

E. L. Dupuy, A. B.
Hampden Sydney; V.P.I.
Agriculture and Latin
F.F.A.

Jack R. Garber, A.B.
Elon College
S. Studies; History
Hi-Y and Junior Class
Debating

Lena Gregory, B.S.
Madison
Eighth Grade Math
Algebra I
Sophomore Class

MOLD AND BUILD OUR EDUCATION

Margaret Hafer, A.B.
Greensboro College
University of North Carolina
English, Soc., Geog. and
S. Studies
Junior Tri-Hi-Y
Senior Class Play and
One Act Play

Margaret Hairfield B.S.
Longwood College
Math
Ninth Grade

Marion Hedrick B.S.
Radford College
English;
J. V. Cheerleaders
Ninth Grade

Mildred L. Huddle, B.S.
Radford College
English
Co-Sponsor S. C. A.
Spelling; Sophomore Class

Edward P. Jones A.B.
Guilford College
Phys. Ed. and Health
Monogram Club, Football

Mary McElrath Lee B.S.
Radford College
General Business, Typing,
English
Forensics
Ninth Grade

TO MAKE BETTER AND

Edward P. Levi A.B.
Lynchburg College
Phys. Ed. and Health
Basketball, baseball and
Monogram Club

R. C. Lewis, B.S.
Union College,
University of Va.
Journalism and
S. C. A. and Newspaper

Martha Minter, B.A.
Westhampton
English
Beta Club Co-Sponsor and
Senior Class

Jake A. Motely B.S.
Radford College
Physical Ed. and Health
Varsity Cheerleaders
Basketball

Oscar H. Munch, Jr.
B. Mus. Ed.
Houghton College
Mozart Academy of Music
Eastman School of Music
Band, Choral Music,
Majorettes

Henry C. Newby Jr., A.B.
Campbell Junior College
Elon College
Driver Education
Junior Varsity Football

MORE EFFICIENT CITIZENS

Myrtle A. O'Dell, B.S.
Radford College
Math
Co-Sponsor of Annual;
Forensics, Alumni

Robert Perdue, B.S.
V.P.I.
Typing, Bookkeeping,
General Business
Commercial Club, Safe Drivers,
Photographer Adviser for Annual;
Eighth Grade

Cassie Rea, B. S.
Radford College
Librarian
Library Club

Shirley Kirby Smith B.S.
Radford College
General Science
Science Club
Eighth Grade

Arthur Stewart, A.B.; M.A.
Georgetown College
Western Kentucky State College
Industrial Arts; Beauty Pageant
Senior Class

R. A. Tavenner, B.S.
V.P.I.
Agriculture
F.F.A. and K.V.G.

SUPPORTING OUR MANY PROJECTS

J. W. Vipperman, B.S.
V.P.I.
Agriculture
F.F.A. and K.V.G.

Iris June Webb B.S.
Radford College
Home Ec.
F.H.A.
Ninth Grade

Jean Webster B.S.
Radford College
University of Richmond
Science
Science Club, Delta Mu Tri-Hi-Y
Eighth Grade

Vera Whitlock, B.S.
Radford College
Art and Social Studies
Sophomore Class

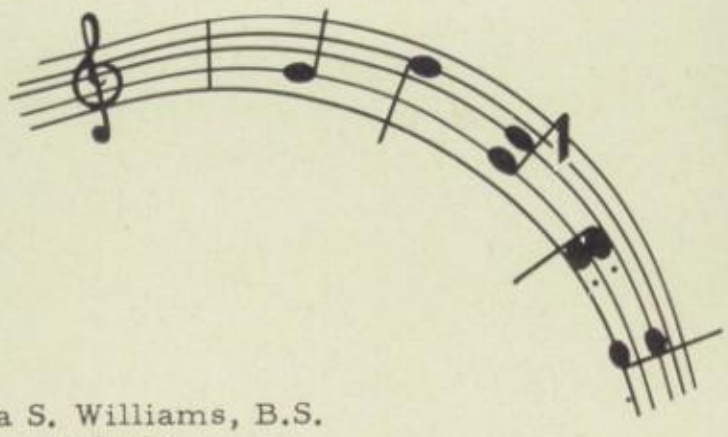

Martha S. Williams, B.S.
Madison
Speech, English, History
S. Studies
Senior Play and
Public Speaking

Evelyn Wood, B.S.
Radford College
English
Junior Class, Forensics

THEY BENEFIT OUR ALMA MATER

Edna Ramsey

Richard A. Curry

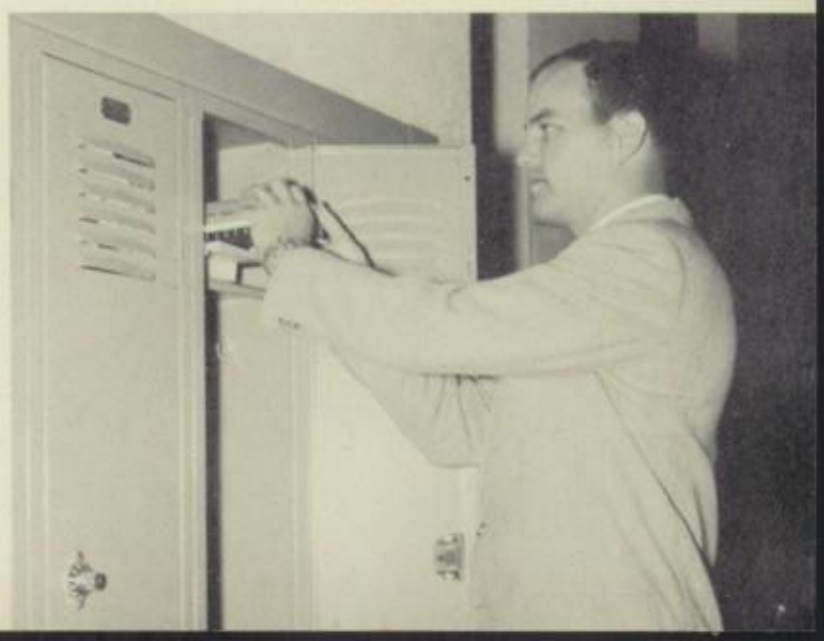

THE PASSING *Parade*

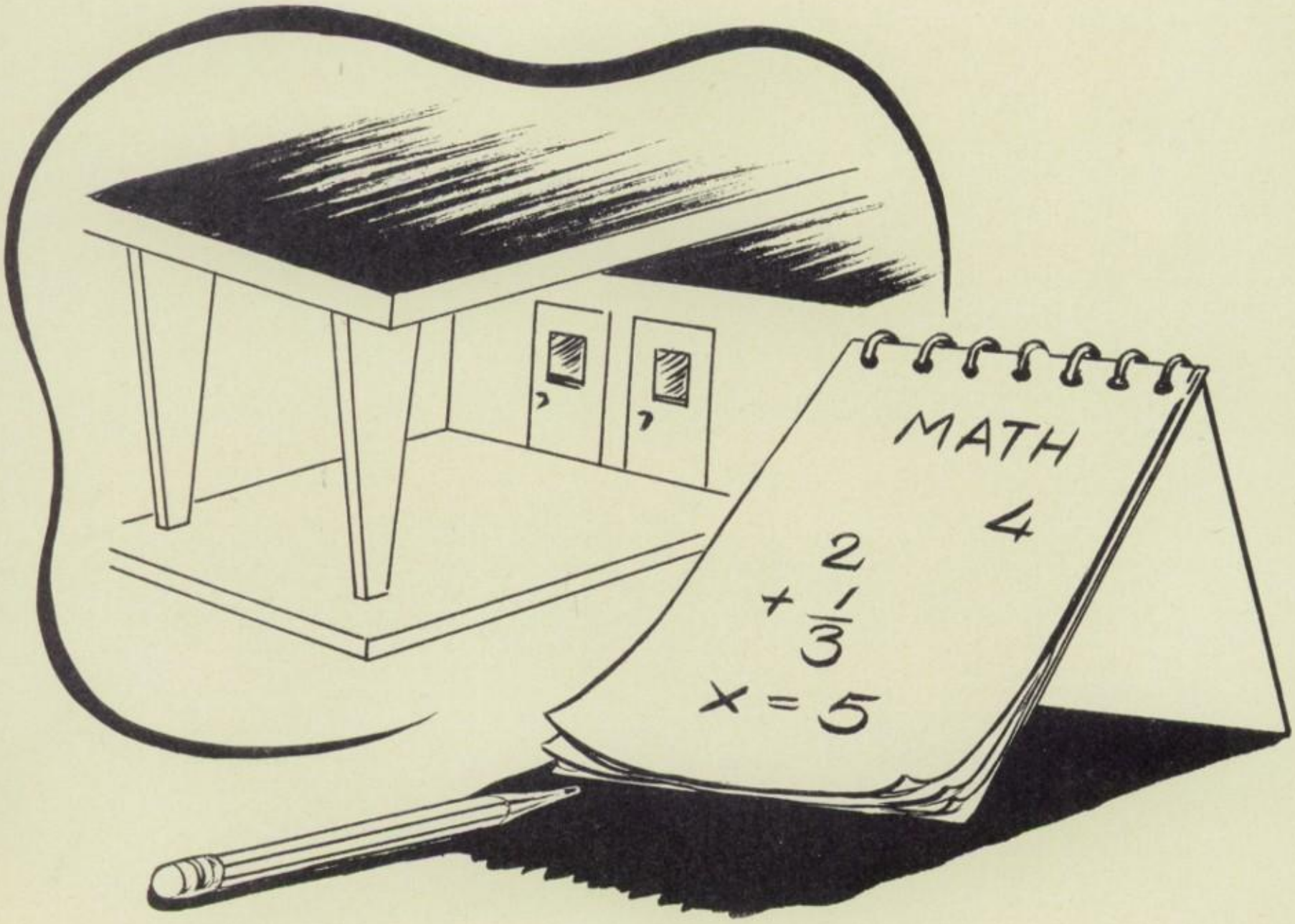

Standing--Sarah Holland, Treasurer
Charles Clifton, Vice-President

Sitting--Jean Underwood, Reporter
Clifton Campbell, President
Linda Haynes, Secretary

SENIORS ASSUME DUTIES OF CLUB LEADERS

Many times we have wished away the precious moments of high school life but in the years to come, many are the times we shall wish them back.

As we look back on Drewry Mason it is to Seniors, like a lake. As Freshmen we were only a small pebble in this great lake. But with each successive year we grew in knowledge and the pebble became a stone making countless ripples in the lake. Starting our Senior year, we made our first big ripple by electing class officers. One ripple after another was formed as we received our Class Rings, collected "The Mayonnaise Fund," attended the Homecoming Dance and worked on our Play "In Old Virginny". December brought the Snowball Dance and the ordering of our very own announcement cards. Measuring for our caps and gowns, attending the Junior-Senior Prom and participating in the Senior Class Day brought us closer to our goal--the largest, most wonderful ripple of all - graduation.

Recalling all these precious moments, Seniors realize they form a big beautiful lake of memories, which we will have with us for the rest of our lives.

CARL WESLEY BARROW
Route #1, Box 424
Martinsville, Va.

ROBERT GARLAND BRANCH
Route #1, Box 34
Martinsville, Va.

CLIFTON JABIE CAMPBELL
Route #4
Martinsville, Va.

VELMA ETHEL CARTER
Box 2074
Martinsville, Va.

SEPTEMBER CLASS RINGS

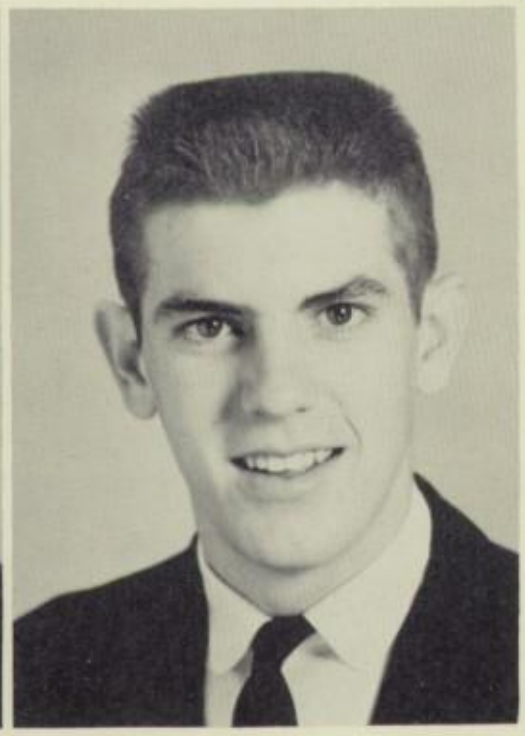

MARVIN VERNELL CASSADA
Route #2
Axton, Va.

CHARLES ANDREW CLIFTON
Spencer, Va.

ELIZABETH DALE CLIFTON
Route #2
Ridgeway, Va.

MARY ELLEN COLEMAN
Route #2, Box 105
Ridgeway, Va.

LARRY WAYNE COMPTON
Route #2,
Ridgeway, Va.

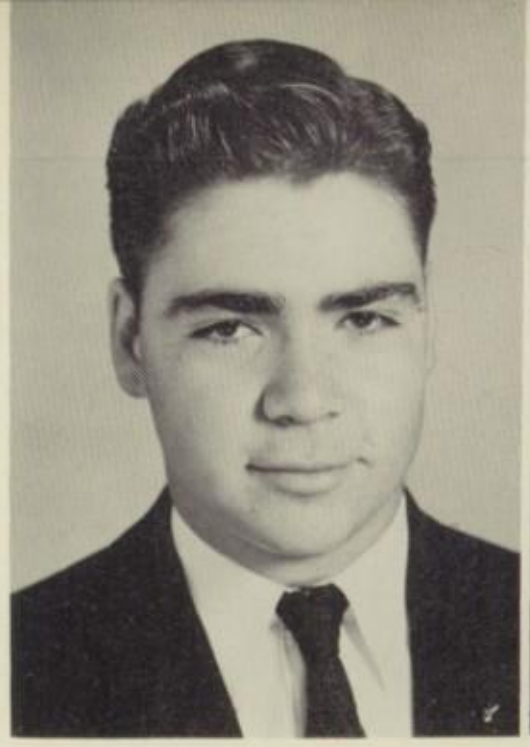

PATRICIA GAYLE CONNER
Route #3,
Axton, Va.

JOAN FLANNAGAN COX
Ridgeway, Va.

MABLE IRENE COX
"Cindy"
Route #1 Box 205,
Ridgeway, Va.

"IN OLE VIRGINNY"

MILDRED AGEE CREWS
Route #1 Box 427
Martinsville, Va.

BARBARA SUE EDWARDS
Route #1
Spencer, Va.

DAVID THOMAS GAULDIN
Route #4,
Martinsville, Va.

ELLEN LEE GILBERT
Route #1 Box 137
Martinsville, Va.

FRANK RUSSELL GLASS, JR.
Route #3,
Axton, Va.

JO ANN GRAVELY
Route #1,
Axton, Va.

BETTY JEAN GREGORY
Route #2,
Axton, Va.

BETTY LOU GREGORY
Route #1 Box 99,
Ridgeway, Va.

STARS MITCHELL

FAYE AGNES HANKS
Martinsville, Va.

MODEAN GAIL HATCHER
Route #1,
Martinsville, Va.

LINDA LOU HAYNES
Box 792,
Martinsville, Va.

SHELBY JEAN BARROW HODGE
Route #4, Box 331,
Martinsville, Va.

JANET MOTLEY HOLLAND
Axton, Va.

MARY FRANCES HOLLAND
Route #3,
Axton, Va.

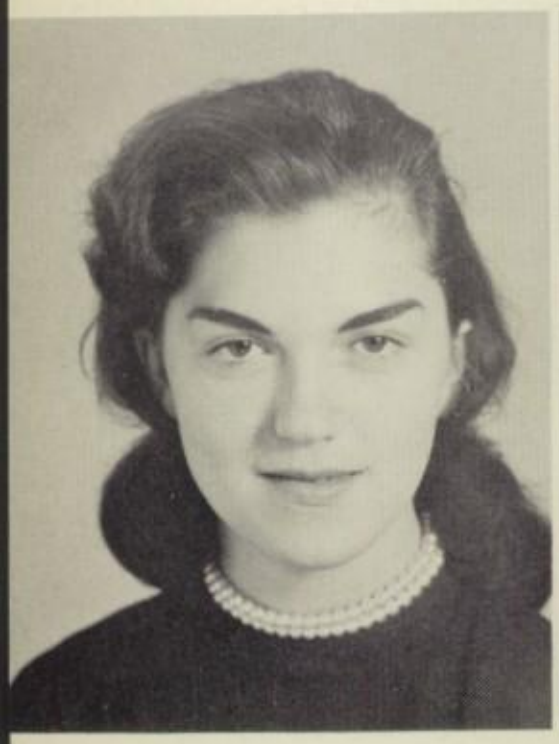

SARAH MARIE HOLLAND
Route #2,
Ridgeway, Va.

EVA MAE HOPKINS
Route #4,
Martinsville, Va.

2¢ FOR WEARING A RED

JOAN WASHBURN HORTON
Route #2,
Ridgeway, Va.

HAROLD GRAY ISLEY
Box 158,
Ridgeway, Va.

MARVIN LEE JENKINS
Route #2, Box 177,
Ridgeway, Va.

BILLY CARLTON JORDAN
Route #3,
Martinsville, Va.

BETTY LEE JOYCE
Spencer, Va.

GEORGE DONALD JOYCE
Spencer, Va.

WAYNE SCOTT KELLAM
Spencer, Va.

ELAINE MATILDA KNIGHT
Box 282,
Ridgeway, Va.

SWEATER SWELLS MAYONNAISE FUND

MARTHA RUTH LAMBETH
Box 84,
Ridgeway, Va.

RUBY JEANETTE LAWSON
Route #4,
Martinsville, Va.

HENRY TILLMAN MARSHALL
Route #3,
Martinsville, Va.

DORIS MARIE MARTIN
Route #3, Box 161,
Martinsville, Va.

EARSTINE MILDRED MARTIN
Spencer, Va.

SALLY LOU MARTIN
1432 Rivermont Hgts.,
Martinsville, Va.

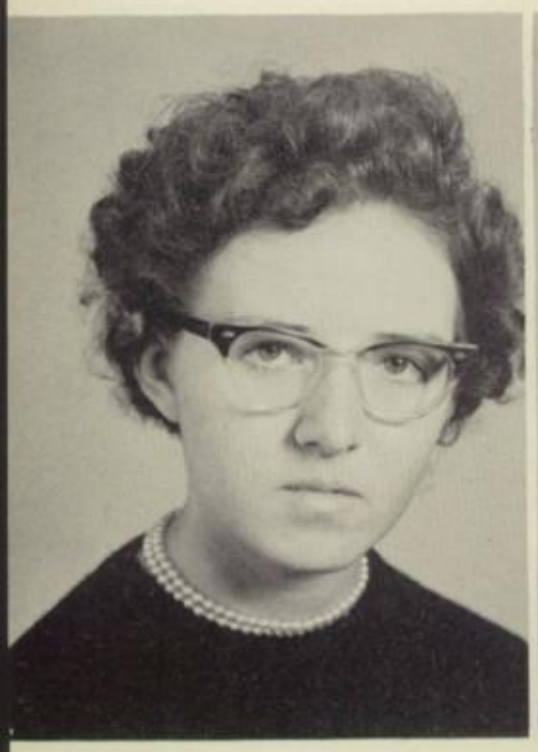

RUTH NANNIE McCORMICK
Route #2,
Ridgeway, Va.

REBECCA LOUISE MILLS
Route #2,
Ridgeway, Va.

SNOWBALL FEATURES

NANCY MARIE MINTER
Route #2,
Martinsville, Va.

WAYNE STERLING MINTER
Spencer, Va.

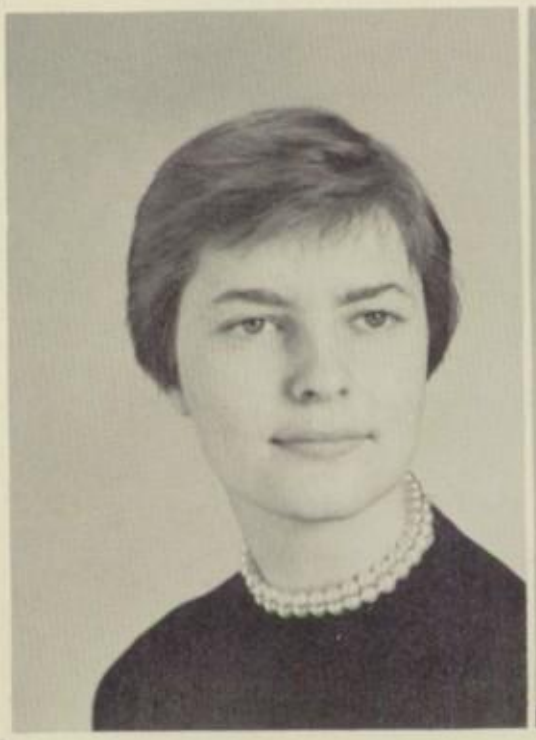

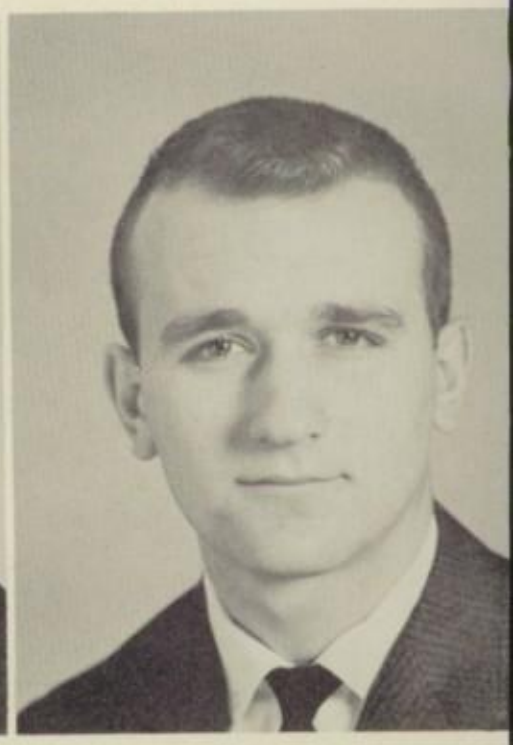

WILLIAM DAVID MINTON
Route #3,
Martinsville, Va.

JEANNETTE LOIS MITCHELL
Route #3,
Martinsville, Va.

RANDOLPH EDGAR MITCHELL
Route #3,
Axton, Va.

MARY FRANCES MIZE
Route #4,
Martinsville, Va.

JESSE HOOD MOORE, JR.
Ridgeway, Va.

RALPH EDWARD MORRIS
Route #3,
Martinsville, Va.

CARL GLEN MURPHY
Route #2,
Ridgeway, Va.

SHELDON CLEO NICHOLS
1642 Rivermont Hgts.,
Martinsville, Va.

VERA JEAN PATTERSON
Route #1,
Axton, Va.

SAMUEL ALLEN PETE PEARMAN
Box 204,
Ridgeway, Va.

DALE ELIZABETH POWELL
Route #2,
Ridgeway, Va.

RUTH MARIE POWELL
Route #1,
Ridgeway, Va.

PEGGY MARIE PRATT
Spencer, Va.

MILDRED HARRIS PRICE
Route #1,
Axton, Va.

CAPS AND GOWNS

THOMAS RAMSEY
Route #3,
Martinsville, Va.

FRANCES MARIE REA
Route #3,
Martinsville, Va.

MARTHA RICHARDSON
Chatham Hts.,
Martinsville, Va.

MARY LUCILLE RIDDLE
Route #1,
Martinsville, Va.

MARGARET PATRICIA RIDDLE
Route #1,
Ridgeway, Va.

ELOISE MARIE ROACH
Route #1,
Axton, Va.

GARY DELANO ROACH
Ridgeway, Virginia

DOROTHY JEAN ROBERTS
Ridgeway, Va.

BRING GRADUATION CLOSER

JOHNSIE ETHEL ROBERTS
Box 294,
Ridgeway, Va.

MARY FRANCES RORRER
Route #4 Box 151,
Martinsville, Va.

TROY RAY RUPARD
20 Hillcrest,
Martinsville, Va.

MARVIN ELMER SCEARCE
Route #1,
Martinsville, Va.

NANCY ELEANOR SCOTT
Route #2,
Ridgeway, Va.

ANN ELIZABETH SIMMONS
Axton, Va.

ETHEL MAE SLAYDON
Route #2,
Axton, Va.

GERALDINE VIRGINIA SMITH
Route #2,
Ridgeway, Va.

JUNE 9th TO "POMP AND

ARLENE LOIS SPEAKMAN
Ridgeway, Va.

BARBARA ANN SWISHER
Route #1,
Axton, Va.

NORA JANE TATUM
Spencer, Va.

JANET FAYE TURNER
Route #1,
Ridgeway, Va.

GLORIA JEAN UNDERWOOD
Route #3,
Martinsville, Va.

RALPH EDWIN WALKER
Ridgeway, Va.

FRANCES MANNING WEBSTER
28 Hillcrest,
Martinsville, Va.

JOYCE ANN WILSON
Route #1,
Axton, Va.

CIRCUMSTANCE''

--FAREWELL

LELIA ANN WILSON
Route #2,
Axton, Va.

VIRGINIA MAE WILSON
Route #1,
Martinsville, Va.

PHYLLIS REBECCA WINGFIELD
Route #1,
Ridgeway, Va.

LAWRENCE EDWARD WOOD
Ridgeway, Va.

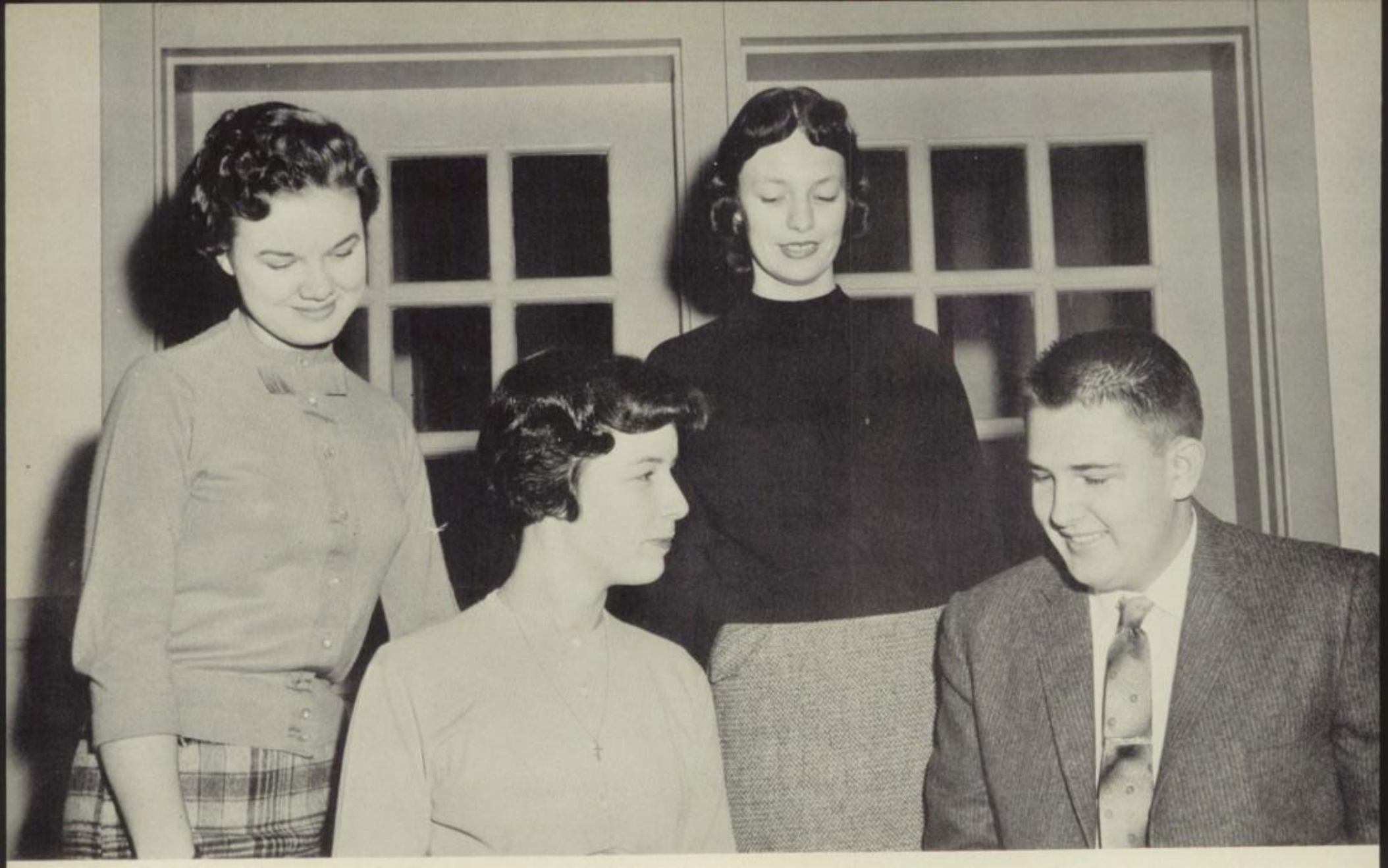

President . . . . . Frances Goins
Secretary . . . . . Faye Nichols

Vice-President . . . Jimmy Bennett
Treasurer . . . . . .Gloria Clark

JUNIOR CLASS NUMBERING 86

Early in the fall of 1957 the class elected officers.

We were faced with the task of planning our Junior activities. Frances, our president immediately set to work leading the class in selling Christmas cards and sponsoring a square dance.

We are looking ahead with great anticipation to the presentation of our Junior class play in the spring.

Though we are the smallest class in school we are well represented in the S. C. A., Beta Club, Tri-Hi-Y, Hi-Y, Spanish Club, F. F. A., F. H. A., Annual Staff, Scroll Staff, Basketball, Baseball, Football, and Wrestling.

As rising Seniors, we are looking forward to next year when we accept the responsibility of student leadership at Drewry Mason.

Goins ELECTED TO LEAD CLASSMATES

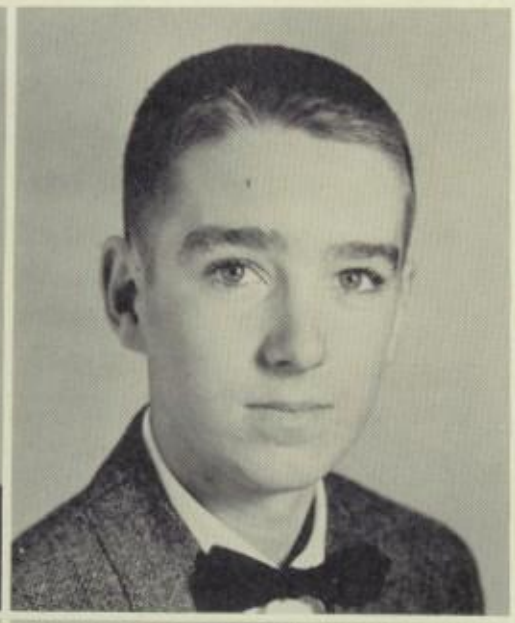

Matilda Agee
Ronnie Ashby

Mary Virginia Barbour
Bobby Barnes

Forrest Ann Barrow
Norma Jean Billings

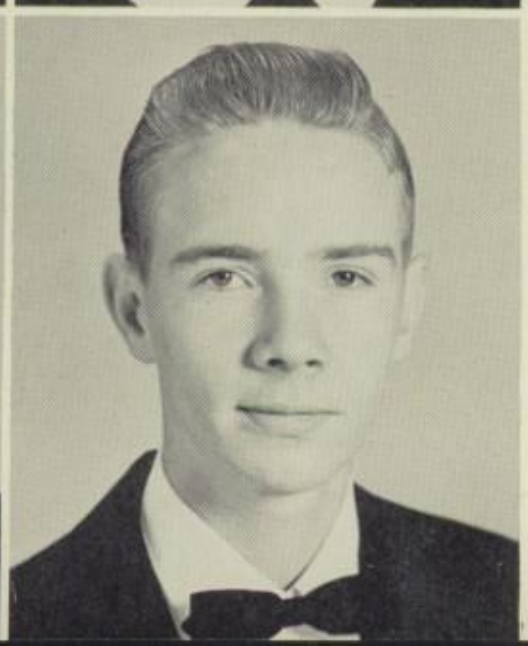

Ronald Boswell
Wayne Byrd

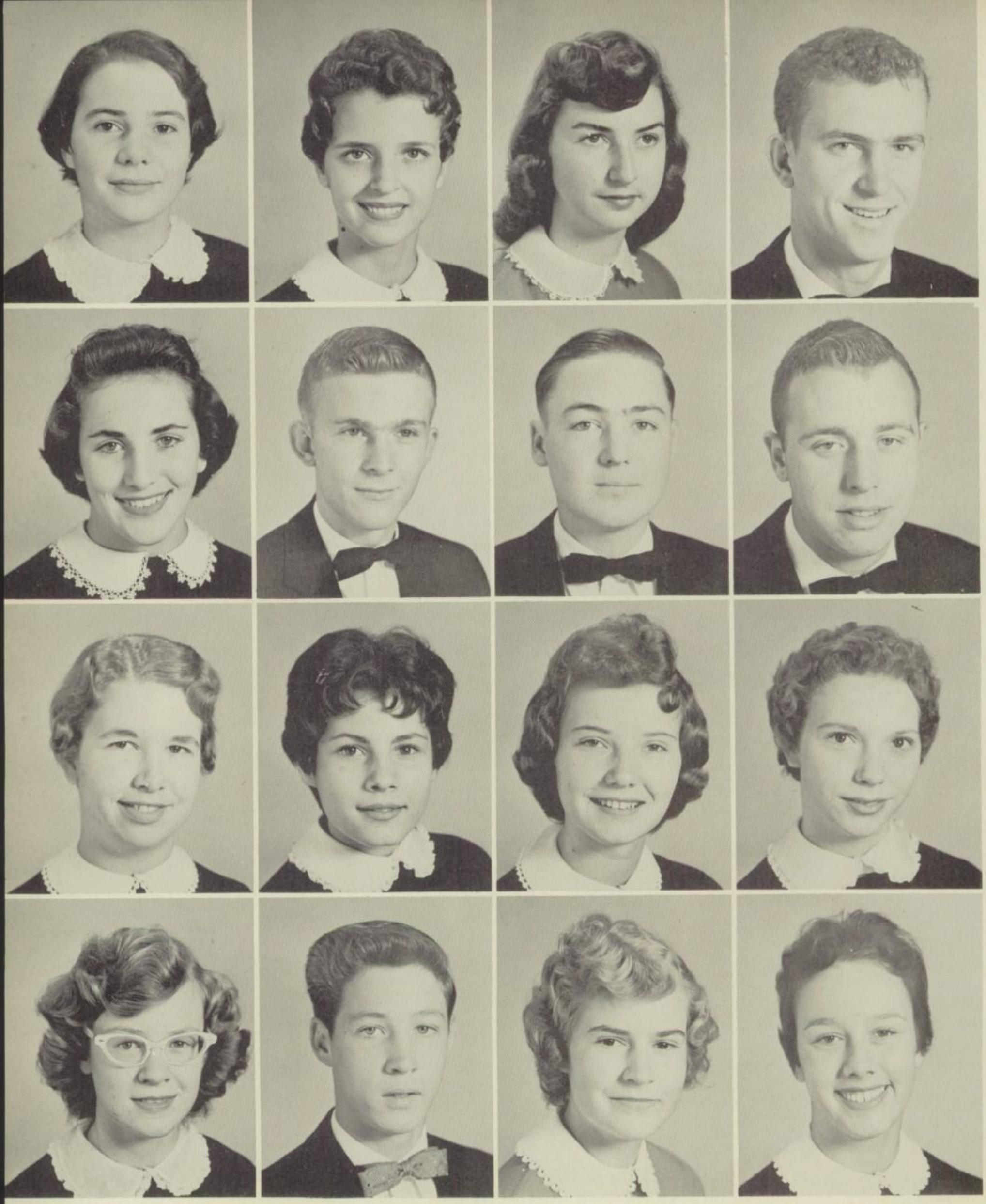

JUNIORS TAKE UPON THEMSELVES

Connie Caldwell
Dorothy Lou Campbell
Janie Campbell
Charles Clifton
Judy Flanagan Haynes
Doris Hedrick

Mary Frances Couch
Jackie Covington
Joe Cox
Max Dove
Billy Hinchee
George Hobson

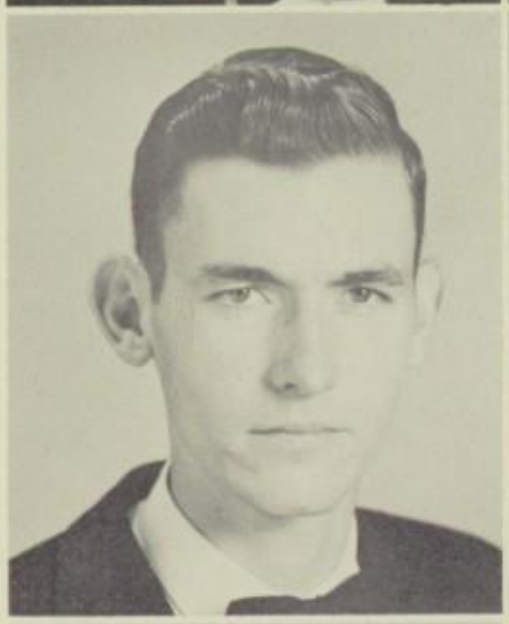

Linda Eggleston
Jean Flanagan
Glenda Foster
Avagill Fulcher
Douglas Joyce
Nancy Joyce

Brooks Haley
Rucker Hardy
Jane Harris
Charleen Harville
Jimmie Keller
Joan Kendrick

DUTIES OF UPPER CLASSMEN

HAVE GOOD REPRESENTATION

ON ALL ATHLETIC TEAMS

Connie Koger
Elaine Koogler
Pat Lawrence
Larry Lawson
Catherine Myers
Carol Patterson

Carolyn Livengood
Stuart Martin
Michael Mason
Bill May
Bennie Pearman
Evelyn Powell

Delores McGuire
Jay McVay
Mary Jane Mellot
Shirley Mitchell
Louis Powell
Charlotte Riddle

Faye Montrief
Agnes Moore
Berkley Mountcasel
Bonnie Munroe
Lewis Riddle
Ronnie Roberts

AND ACTIVE PARTICIPATION

Elizabeth Robertson
Johnny Robertson
Kennon Robertson
Lee Robinson
Patsy Wells
Carroll West

Bernard Scearce
Rodger Scott
Ann Shelton
Lynne Sheppard
Orbreyn Williams
Jeanette Wilson

Russell Shropshire
Mildred Soloman
Jane Southern
Louise Stewart
Laverne Wilson
Mary Frances Wilson

Lillie Taylor
Sherrie Turner
Becky Tyree
Phyllis Vipperman
Erma Wyatt
Carolyn Young

IN ALL STUDENT ORGANIZATIONS

SOPHOMORES

First row: Janet Knight, Treasurer; Joe Tatum, President; Carol Underwood, Secretary; Second row: Marie Clark, Vice-President; Jane Ashby, Reporter.

Capable Sophomore officers smile as they make plans for the following year. A girls football game was sponsored in November to make money for the coming Junior and Senior years.

The boys of the Sophomore Class participated in football, basketball, wrestling, and baseball, as well as in the F.F.A., Monogram Club, Hi-Y, Spanish Club and others. The girls basketball team, cheerleading squad and tennis club, also F.H.A., Tri-Hi-Y, F.T.A., and Commercial Club - all drew heavily from the class of 1960. Sophomore Homeroom representatives served on many S.C.A. Committees.

The Sophomore Class is looking forward to the next two years as upperclassmen and the increasing responsibilities which accompany this step.

Lillie Agee
Lillian Aliff
Carolyn Ashby
Jane Ashby
Evelyn Barker

Melvin Barnes
Malinda Barrow
Mary Jane Barrow
Nancy Bateman
Hazel Bates

Harvey Boaz
Loretta Bowman
Mary Douglas Brim
Patsy Campbell
Frances Cardwell

Marie Clark
Troy Coleman
Susan Collins
Linda Conner
Jane Covington

Tommy Dowdy
Leona Duncan
Gale Donavant
Joan Eanes
Perry Eanes

Claudie Fackler
Cora Jane Fackler
Caroline Fisher
Joe Foley
Shirley Foley

Betty Francisco
Billy Gauldin
Nellie Gauldin
Robert Gauldin
Gloria Gilley

ELECT TATUM PRESIDENT

CLASS LISTS ALMOST TWO HUNDRED

Joyce Gilley
Winslow Goins
Kenneth Gravely
Shelia Green
Tommy Gregory

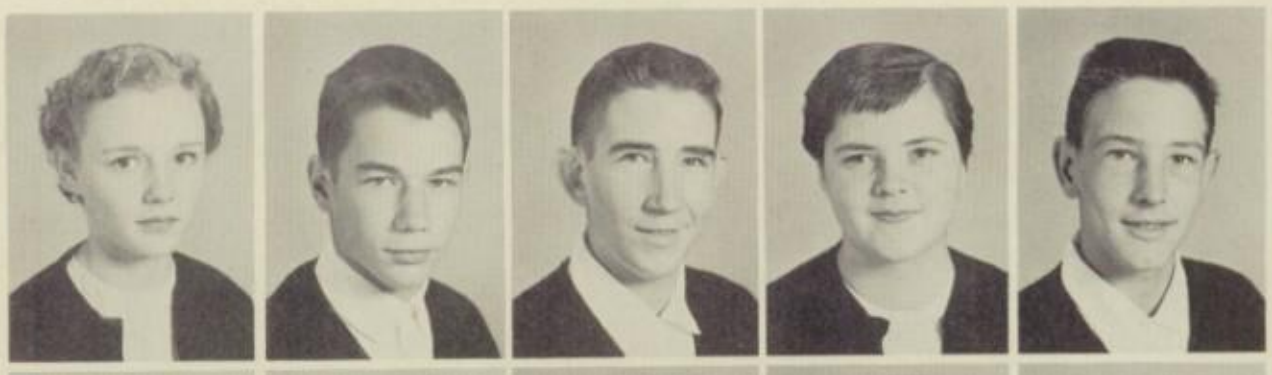

Helen Hankins
Virginia Hardy
Carolyn Harris
Margaret Harris
Nancy Harris

Judy Harrison
Frances Ann Hill
Betty Hodges
Jimmy Holland
Vicki Holland

Polly Hudson
Kenneth Hundley
Sandra Hurd
Demetrice Jackson
Sandra Jamison

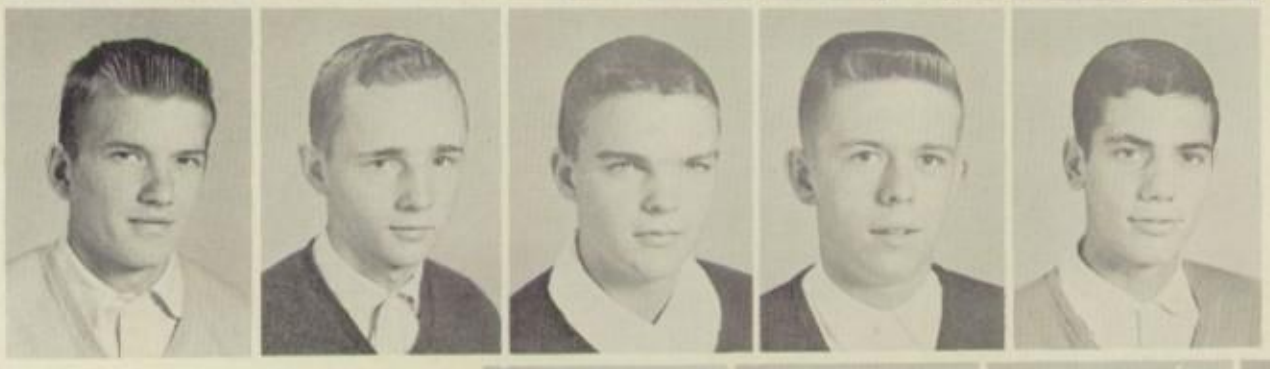

James Jarrett
Jerry Jenkins
Bobby Joyce
Tommy Joyce
Raymond Justice

Wayne Kellam
Becky Kendrick
Janet Knight
Joe Lambeth
Tommy Land

Anna Sue Law
Ruby Lawson
Bill Leland
Lou Lovell
Barbara McGuire

TENTH GRADERS OCCUPY FIVE HOMEROOMS

Lorinda McVay
Patsy Mabe
Melvin Martin
Patsy Martin
Ann Merriman

Caryl Miller
Carolyn Minter
Jimmy Minter
Lucille Mize
Gale Moore

Jane Morris
Patsy Morris
Tommy Morris
Sherman Moser
David Moxley

Anne Murphy
Paul Nickleston
Dillard Norman
Joyce O'Dell
Randolph O'dell

Ronnie Osborne
Clayton Pendleton
Patsy Pickurel
Jane Pilson
Libby Pruitt

Ann Rea
Pat Rea
Johnsie Reynolds
James Riddle
Betty Roach

Nancy Roach
Polly Roach
Betty Roberts
Becky Robertson
Brenda Robertson

John Rorrer
Eugene Rumley
Bobby Scott
Lois Scott
Norma Scott

Phyllis Sharpe
Betty Sheppard
Bobby Sheppard
Ralph Shropshire
Betty Shumate

Kay Simmons
Judy Smith
Shirley Smith
Yome Smith
Ronald Speakman

Shelby Stewart
Nancy Stone
Esther Sweitzer
Ronald Talbert
Robert Talley

Norma Tate
Richard Tate
Joe Tatum
Susan Tavenner
John Thomasson

Margaret Todd
Basil Trent
Shellie Ann Trent
Gary Turner
Carol Underwood

Betty Jean Walker
Jane Washburn
Wilson Washburn
Carol Wells
Jamie Wells

TWO HONORED ON HOMECOMING COURT

Margaret Wilson
Mary Ann Wilson
Carolyn Wimbush
Reamy Winn

Frances Wood
Harold Wright
Linda Wyatt
Patsy Wyatt

Jo Lynn Yeatts
C. W. Young
Glenwood Young
Jackie Young

SPONSOR GIRLS FOOTBALL GAME

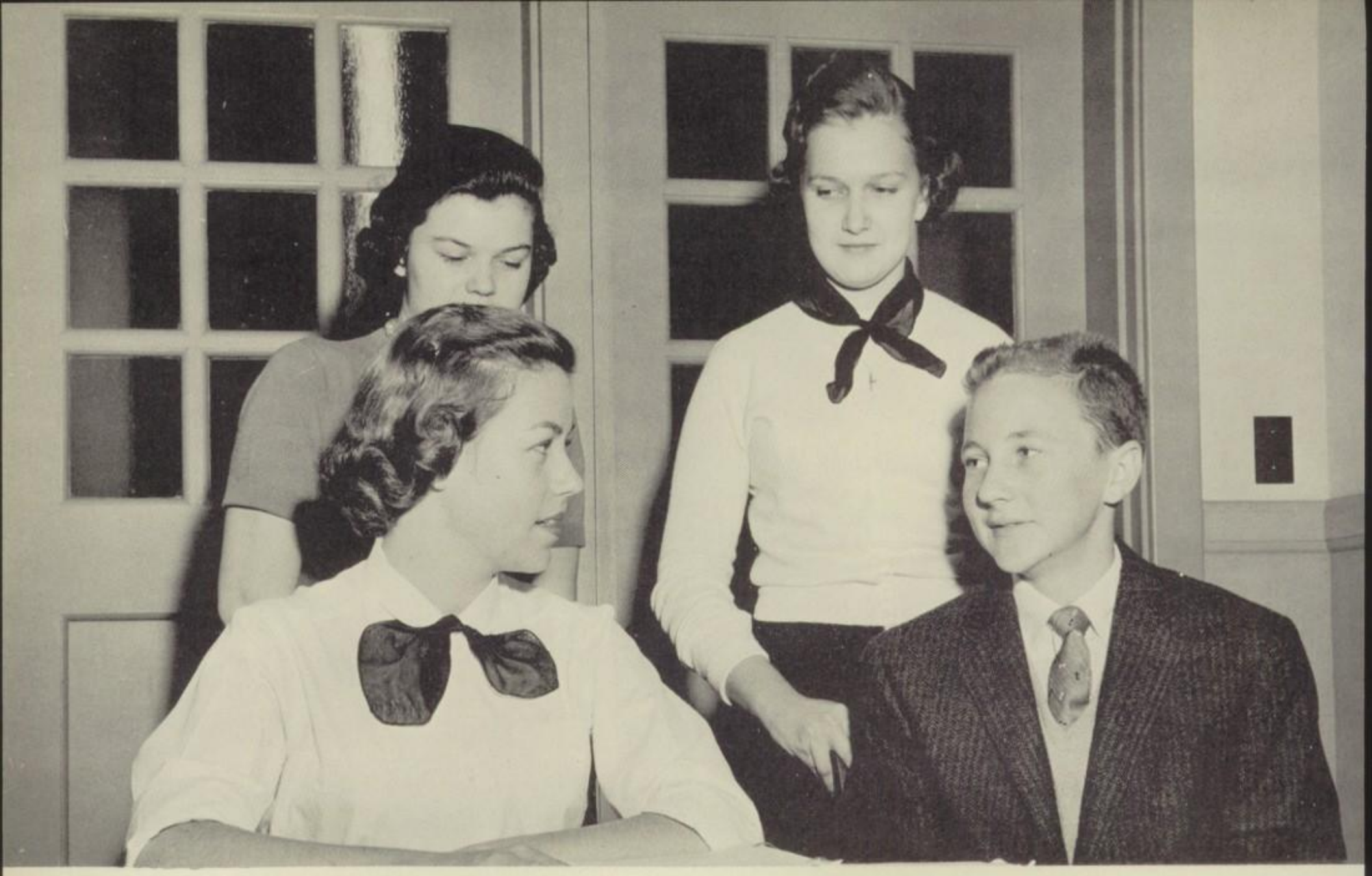

Freshman class officers are: Judy Vipperman, President; "Pete" Wells, Vice-President; Linda Riddle, Treasurer; and Carol Ann Roberts, Secretary.

FRESHMEN REGISTER TWO HUNDRED FOURTEEN

The freshmen class, after a year of bewilderment, settled down to the task of preparing themselves for the next four years of high school.

During the early part of the year, we elected our officers to guide us through the coming year. After much deliberation we found ourselves under the leadership of Judy Vipperman, president; Pete Wells, vice-president; Linda Riddle, treasurer; and Carol Roberts, secretary.

For the first time we have the opportunity to choose our courses. To us this was a step forward. For now we could start studying for our chosen career. As this year draws to a close, we are better prepared for our future places in high school.

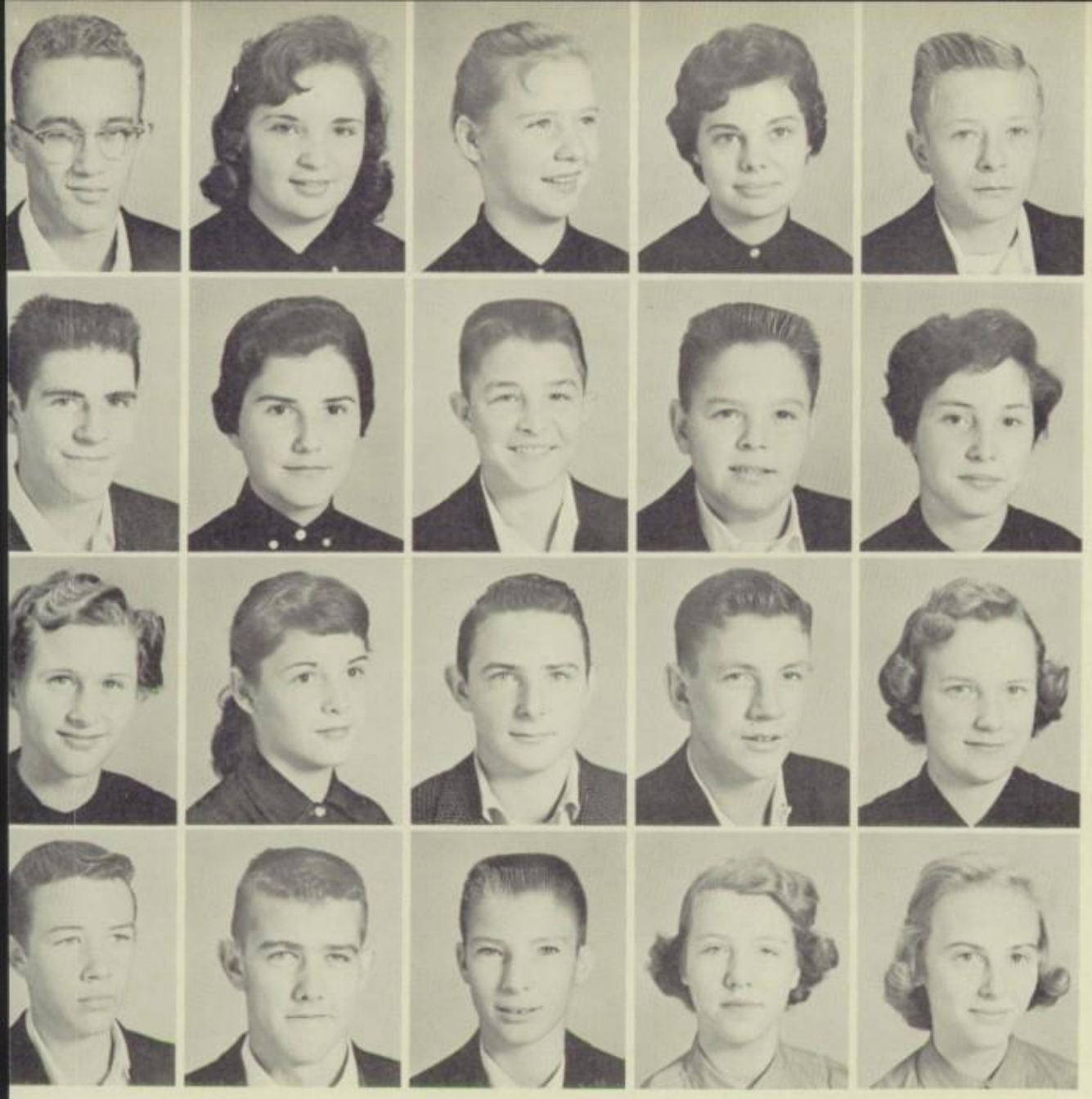

Jerry Anderson
Linda Ashby
Sandra Ashby
Susan Ashby
Alvis Barker

Murray Barnes
Brenda Barrow
Roger Bennett
Richard Bishop
Betty Boaz

Dorothy Boaz
Linda Boaz
Johnny Bolt
Donald Boswell
Barbara Bowman

Verlon Bowman
Tim Burton
Jimmy Caldwell
Remona Caldwell
Betty Chatham

VIPPERMAN ELECTED PRESIDENT

Teresa Chattin
Betty Clark
Marcia Cleary
Anita Compton
Barbara Compton

Carolyn Compton
Gerald Compton
Johnny Conner
Becky Jo Cox
Elaine Cox

Fannie Cox
Nancy Cox
J. D. Craddock
Paul Craddock
Peggy Craddock

Betty Davis
Gale Davis
Brenda Duiguid
Roy Donovant
Katie Doss

Sandra Doyle
Jessie Durham
Dennis Eanes
Nancy Eanes
Linda Eanes

William Emerson
Ronnie Fentress
Robert Ferguson
Tommy Fisher
Margaret Flanagan

Joe Frazier
Louise Freeman
Martha Frye
Louise Fulcher
Mary Ann Gatewood

Beverly Gauldin
Jerry Gauldin
Helen Gilley
Tempie Gregory
Moir Hairfield

FIRST S.C.A. REPRESENTATIVES CHOSEN

Ray Haley
Betty Handy
Clarence Harbour
Marie Hardie
Sammy Hardie

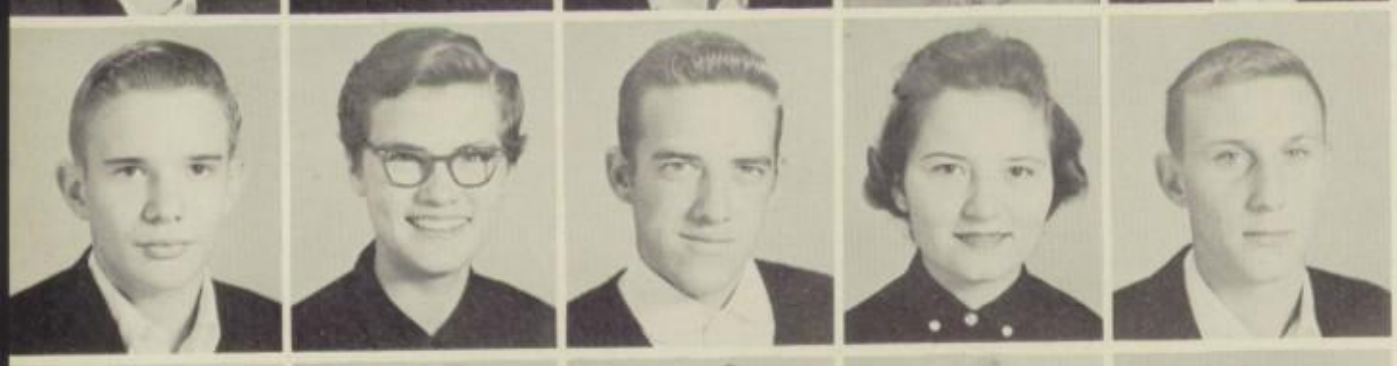

Billy Harnsberger
Gale Harris
Paul Harrison
Lorene Hendricks
Bobby Hensley

Wayne Hill
Betty Hodge
Helen Hodges
Lorene Hodges
James Holland

Mitzi Holley
Brenda Hughes
Betty Hundley
Patsy Hylton
Iona Jackson

Roy Jenkins
Pauline Johnston
Denny Jordan
Gene Joyce
Mildred Joyce

Ella Justice
Kermit Kanode
Ronnie Kellam
Kitty Koger
Sandra Koger

James Lawrence
Johnny Lawson
Henry Ledford
Carolyn Lee
Billy Lester

Arthur Lewis
Norma Jean Livengood
Marie Lynch
Bernice Marlowe
Kay Martin

FRESHMEN ACTIVE IN CLUBS

Dell May
James Mayhew
Phyllis Mays
Charles Meeks
Marie Merriman

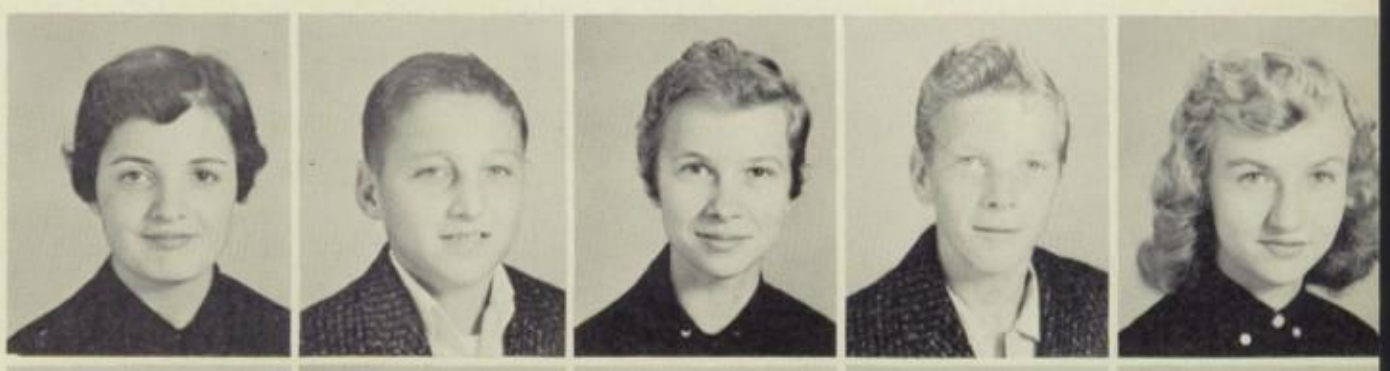

Darrell Miller
Phyllis Mills
Dianne Minter
Joyce Minter
Sandra Minter

Ronnie Mize
Margaret Montrief
Betty Ann Moore
Pamela Moore
Nancy Murphy

Jane Patterson
Carolyn Payne
Peggy Peele
Ann Powell
Frances Pratt

Wayland Pulliam
Charles Ramsey
Chester Ramsey
Gaynelle Rea
Billy Reeves

Linda Riddle
Douglas Robbins
Carol Ann Roberts
Linda Robinson
Betty Sue Seals

Betty Sharpe
Rilla Sheppard
Judy Shields
Polly Slaughter
Dorothy Slaydon

Barbara Smith
Lonnie Smith
Shirley Smith
Eugene Solomon
Boyce Stallard

FRESHMEN SELECT COURSES FOR CHOSEN CAREERS

Fred Stallard
Linda Stegall
Ramona Stone
Sue Stone
Janice Stovall

Cecil Stratton
David Stratton
Faye Stultz
Jerry Stultz
Dora Mae Swisher

Linda Taylor
James Taylor
John Taylor
Sherman Terry
Mary Frances Thacker

Phyllis Thacker
Mickey Thomasson
Walker Tolbert
Lillie Trent
Frances Tuggle

Barbara Tyree
Judy Vipperman
Ned Walker
Sandra Walker
C. W. Wall

Priscilla Warren
Rita Warren
Frances Wells
George Wells
Lonnie Wells

Pete Wells
Mary Ellen Wells
Roslyn Wells
Alice White
R. W. White

Alice Williams
Clara Williams
Kay Williams
June Wilson
Modean Wilson

FRESHMEN PREPARE FOR BERTHS ON VARSITY TEAMS

Robert Wilson
Shirley Wilson
Janet Wimbush
Lucy Wingfield
Samuel Wishnersky

Leon Wood
Linda Wood
Patsy Wood
Ann Wright
Harvey Wright

Phillip Wright
Jackie Wyatt
Arnold York

Dennis Anderson
Kenneth Ashby
Lloyd Ashby
Alma Barnes
Carl Barnes
Carolyn Barnes

Tommy Barnes
Spencer Barrow
Barbara Bell
Sandra Bell
Thelma Bell
Sondra Benedict

Leon Benton
Shirley Blankenship
Denton Boardwine
Coy Branch
Frances Bray
Virginia Bullington

EIGHTH GRADERS ENTER HIGH SCHOOL

Richard Burgess
Mildred Byrd
Ann Campbell
Bennie Campbell
Houston Campbell
Ann Chappell

Cheryl Chatham
Ronald Chattin
Bettie Clifton
Philip Clifton
Jane Coleman
Martha Coleman

Ethel Collins
Everette Compton
Leon Compton
Linda Compton
Jo Ann Cox
Kenneth Cox

Linda Craig
Wayne Dalton
Filmore Davis
Herman Donovant
James Donovant
Sharon Durham

Charlie Eanes
Thelma Earles
Kenneth Flippin
Patsy Foley
Jeannette Foster
Philip France

Reta Francisco
Barbara Fulcher
Jackie Fuller
Kermit Garrett
Alfred Gauldin
Larry Gauldin

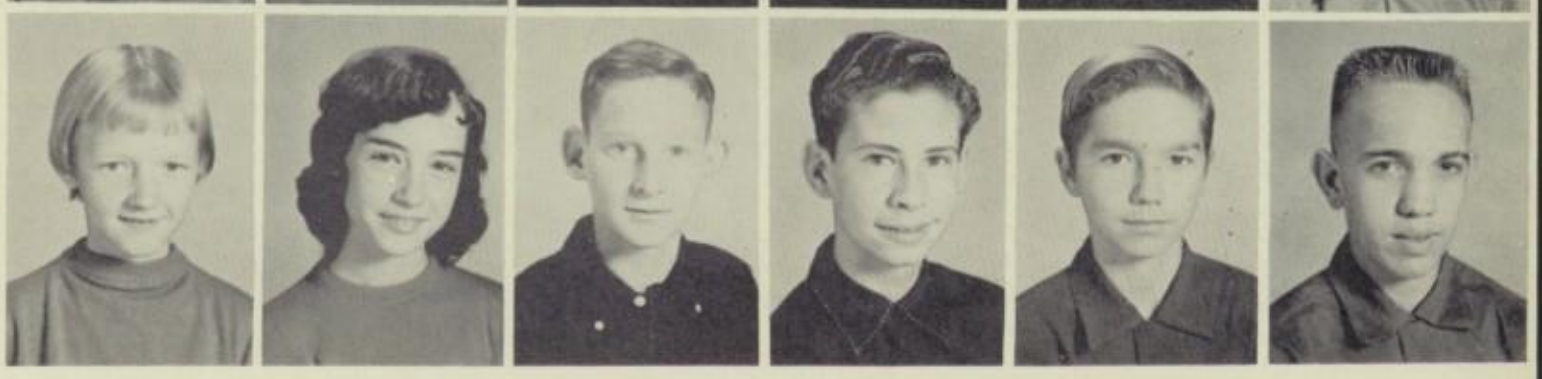

WITH FEARFUL BUT EAGER STEPS

Glenda Gilbert
Justice Gilbert
Leonard Gilbert
Dove Gilley
Esther May Gilley
Jimmy Goins

Russel Gregory
Shirley Gregory
Frank Grimes
Helen Hairfield
Pete Hairfield
Shirley Haley

Joy Hankins
Buster Hardy
Louise Hardy
Howard Harris
Jimmy Harris
Nina Harrison

Charles Harville
Roger Hatcher
Cletis Henderson
Linda Hensley
William Higgs
Avis Hodges

Daisy Hodges
Nancy Hodges
Bobby Holland
Marvin Holland
Joyce Holley
Glen Hopkins

Kirk Hopkins
Shirley Hopkins
Phyllis Hubbard
Betty Jean Huff
Betty Hundley
Margaret Hundley

SIX HOURS OF STUDY

Flossie Jackson
Leon James
Ronnie Jarrett
Jimmy Jones
Brenda Joyce
Patsy Joyce

Mary Keaton
Nancy Kirk
Carolyn Lawless
Frances Lawrence
Maxwell Lawson
Fay Lester

Robert Lewis
C. W. Livingood
Carole Lovell
Eddie Lynch
Stanley McGhee
Melvin Manning

Barry Martin
Judy Martin
Thomas Matherly
Sue Matthews
Joan Meeks
Judy Miller

Buddy Minter
Gail Minter
John Minter
Gaynelle Moore
Hazel Moore
Sue Moore

Wayne Moore
Ann Moose
Ronnie Motley
Barbara Moxley
Janie Moxley
Helen Murphy

INCREASE OUR KNOWLEDGE

Danny Myers
Nancy Oakes
Tommy Dewey Oakes
Tommy Wayne Oakes
Geneam O'Dell
Linda Osborne

Ann Parcell
Jerry Pendleton
Nancy Pickurel
Mary Ann Porter
Clay Poteat
Curtis Pruitt

Janet Pulliam
Linda Pulliam
Ellen Ramsey
Joe Rea
Linda Rea
Roger Rea

J. D. Richardson
Cecil Riddle
Clinton Riddle
Garry Riddle
Steve Riddle
Janie Roach

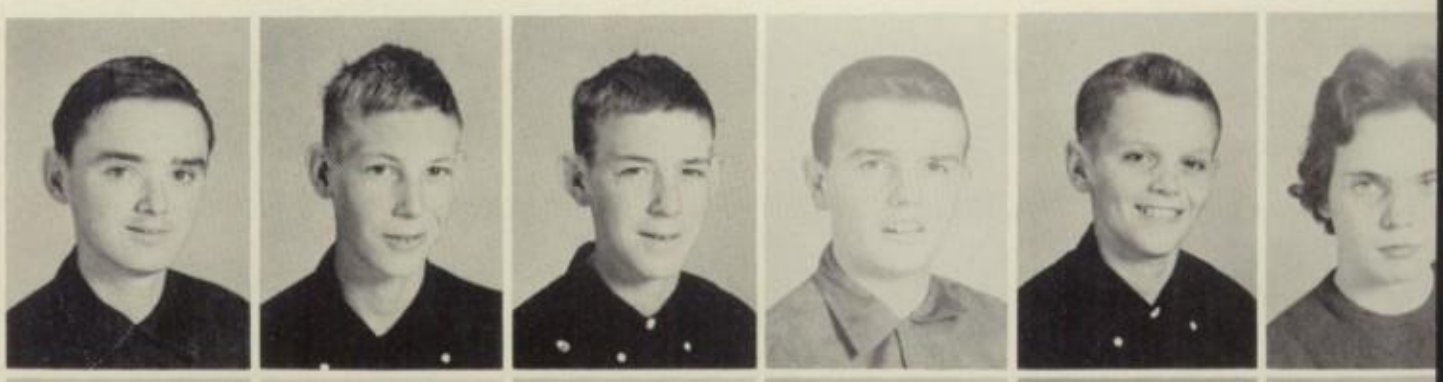

Susan Roach
Thomas Roberts
Bobby Robertson
Carolyn Robertson
Nancy Rogers
Margaret Scearce

Patsy Seay
James Shelton
Mary Jane Shelton
Marian Sheppard
Charles Shropshire
Edsel Shropshire

WE PREPARE FOR WORK

Harvey Shropshire
Joe Shropshire
Mary Simmons
Roger Smith
Wayne Soots
Carolyn Southerland

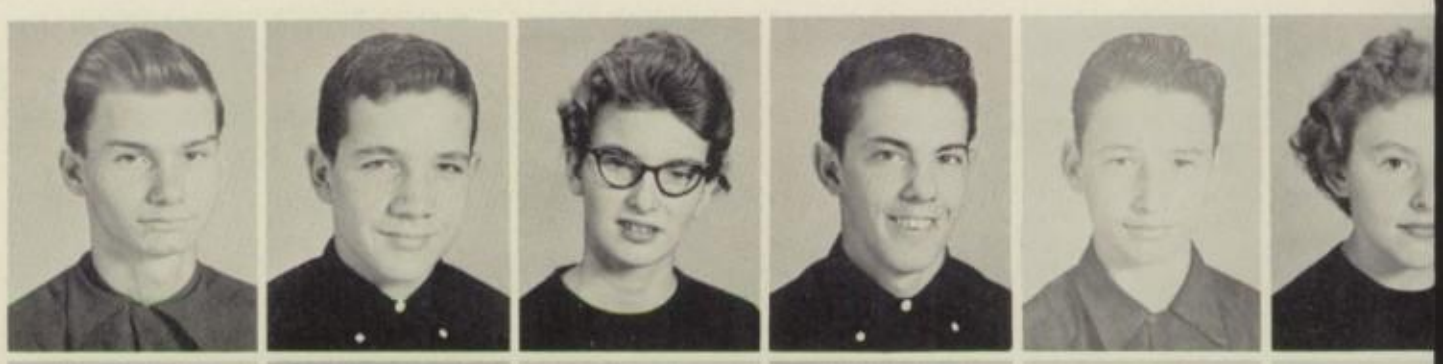

Larry Spencer
Gerald Stone
Russell Stone
Wayne Stone
Marshall Stowe
Patsy Strait

Carol Stultz
John Swisher
Jackie Tate
Mary Elizabeth Tatum
Marvin Taylor
Emma Thomasson

Bertha Thompson
Barbara Thurman
Judy Tolbert
Joyce Toler
Douglas Travis
Floyd Trent

Betty Turner
John Turner
Joyce Ann Via
Jay Vipperman
Billy Waddell
Joy Walker

Judy Walker
Sarah Walls
Wanda Warden
Janet Watkins
Margaret Watson
Bernard Wells

AND OUR FRESHMAN YEAR

Janet White
Jimmie Williams
Thornton Williams
Brenda Joyce Wilson
Carol Wilson
Margaret Wilson

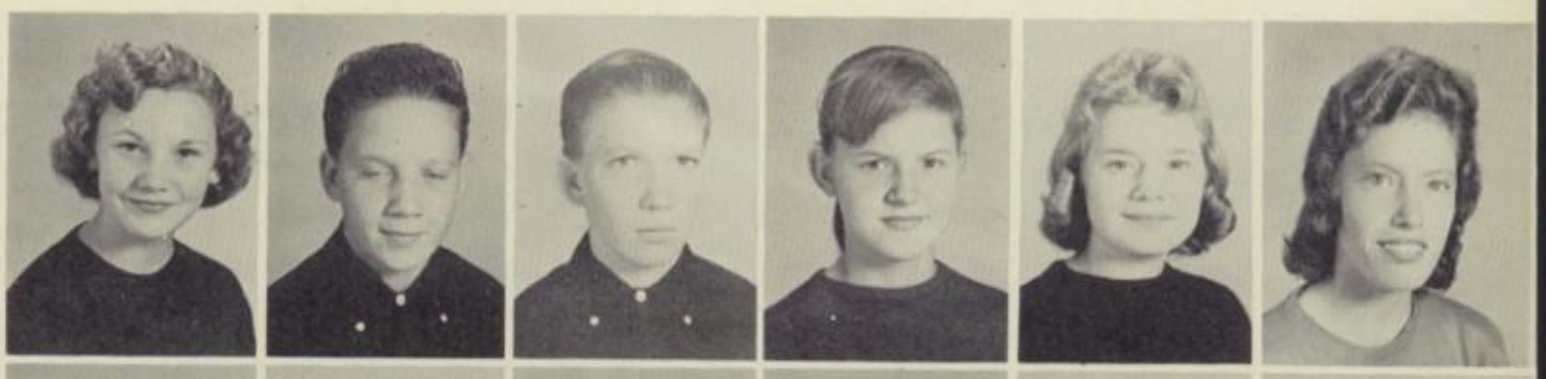

Marie Wilson
Neal Wilson
Nellie Wilson
Sue Wilson
Wayne Wilson
David Winn

Betty Wood
Richard Wood
Linda Wright
Walter Wyatt
Alfred Wyllie
Jerry Young
Joyce Young

ADDED *Attractions*

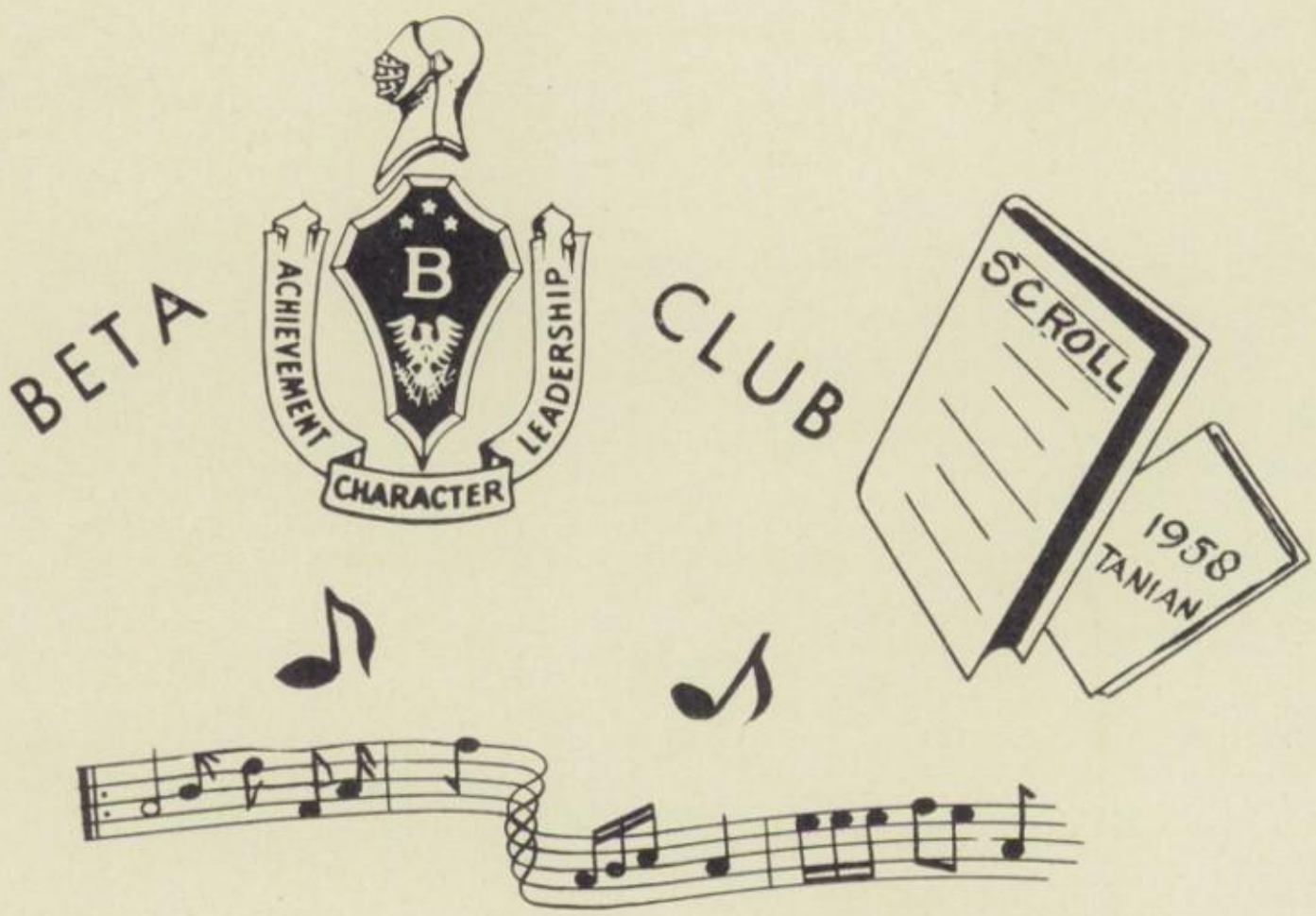

First Row: Shelby Stewart. Second Row: Lucille Riddle, Johnny Conner, Ann Chappell, Linda Hensley, Betty Seals. Third Row: Carl Barrow, Lillie Taylor, Pete Wells, Ann Campbell, Sander Koger. Fourth Row: Gale Moore, Dorothy Lou Campbell, Winsow Goins, Ellen Ramsey, Nancy Joyce. Fifth Row: Sandra Doyle, Johnny Swisher, Wayne Hill, Mary Frances Holland, Susan Ashby. Sixth Row: Marie Clark, Linda Riddle, Ralph Morris, Larry Lawson, Dillard Norman, Nancy Eanes. Seventh Row: Ronald Talbert, Joe Tatum, Lonnie Smith, Everett Compton, Judy Vipperman. Eighth Row: Dennis Anderson, Raymond Justice, Charles Clifton, Doug Robbins, Betty Shumate, Vicki Holland.

Jean, Billy, and Charles listen attentively to Johnsie who tells them of the activities the S.C.A. will sponsor. The sponsors, Mr. Lewis, Miss Huddle, agree readily.

Charles and the sponsor, Mr. Coplin, with their assistants, Jimmy and Troy, select new monitors for the following months.

OPERATIVE ASSOCIATION

Marie, Vicki, Bernard, and Pete discuss the plans for each Organization in school taking care of the Bulletin Board.

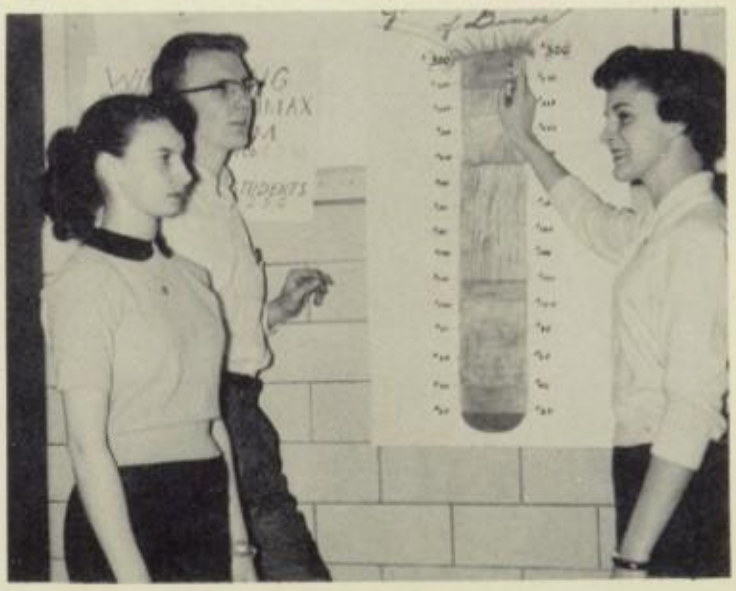

Shelby, Jesse, and Frances look on proudly as Drewry Mason went way over their goal, raising $412.00.

Larry with Joe, Dorothy Lou, and Sally Lou calculate money the Student Body is giving to the Band Uniform Campaign.

Sally Lou, Frances, Dillard, Martha, Mary Frances, and Wayne concentrate on the final plans of the Homecoming festivities.

Charles, a member of the orientation committee, shows some seventh graders our gym.

Mr. Pilson installs the officers of the S.C.A.; Johnsie - Pres., Charles - V-Pres., Sec. Jean, Treas.-Billy.

Treasurer: Dale Clifton
Vice-President: Carl Barrow
Reporter: Jean Underwood
Secretary: Jean Patterson
President: David Minton

Officers plan forthcoming meeting.

BETAS UPHOLD LEADERSHIP

First row: Jean Underwood, Carl Barrow, David Minton, Dale Clifton, Jean Patterson. Second row: Barbara Edwards, Jane Tatum, Geraldine Smith, Joan Horton, Marvin Jenkins, Larry Compton. Third row: Ann Simmons, Donald Joyce, Marvin Scearce, Sarah Holland, Tillman Marshall, Mildred Crews, Virginia Wilson, Elaine Knight, Linda Haynes. Fifth row: Arlene Speakman, Ruth Powell, Marie Martin, Carl Murphy, Betty Joyce, Jeannette Mitchell, Jeanette Lawson.

First row: Gloria Clark, Larry Lawson, Connie Koger, Jimmy Bennett. Second row: Laverne Wilson, Shirley Mitchell, Elaine Koogler, Evelyn Powell, Faye Montrief. Third row: Doris Hedrick, Linda Eggleston, Faye Nichols, Lynne Sheppard, Carolyn Young. Fourth row: Becky Tyree, George Hobson, Glenda Foster, Frances Goins.

ACHIEVEMENT AND CHARACTER

Doris and Mildred sell students necessary school supplies. The club is collecting Blue Horses to get a gift for the school.

Beta President starts to deliver White Christmas packages. The club contributed money to the Polio Fund.

Young Chosen Editor Of Scroll For 1958

'Beneath His Star' Theme For Christmas Pageant

Carolyn Young Replaces Jesse Moore as Editor

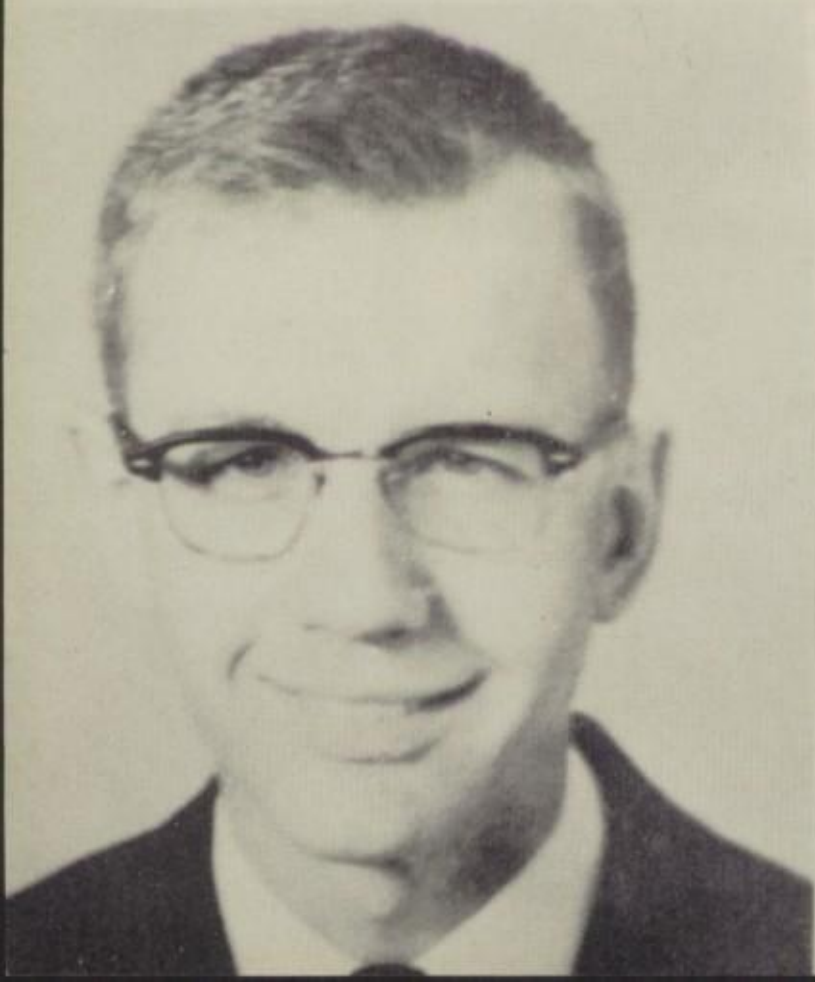

Touchdown Club Elects Officers

THE NEWS DEPARTMENT
Under the capable and talented direction of Jesse H. Moore, Jr., The Scroll was edited this year. Working with Jesse in the news department were Frances Goins, Eloise Roach (also correspondent for the Martinsville Bulletin), Ralph Walker and Mildred Price.

THE FEATURE DEPARTMENT
Working under the editor-in-chief, but a unit by itself, the lively feature pages this year were edited conscientously by Carolyn Young. On her pages worked Becky Tyree, Dorothy Lou Campbell, Avagail Fulcher, Bonnie Munroe and Louise Stewart.

TODAY'S NEWS - D.M.'s HISTORY

THE SPORTS DEPARTMENT
Keeping abreast with our high school athletic department's activities was the master of words, George Hobson . . . . . and his sports staff. Assisting George were Tommy Land, Marvin Scearce, Harvey Boaz, and Elizabeth Robertson (who gathered girls' athletic contests).

THE BUSINESS DEPARTMENT
Faye Nichols accurately maintained the financial records for the Scroll making entries for over $2,000 as business manager. In her department was Sandra Hurd, ad manager; and Dale Powell, assisted by Mary E. Coleman, handling the circulation department, supervised by Mr. Lewis, sponsor.

Jimmy Bennett, Elaine Koogler, Dale Clifton, Geraldine Smith, Sarah Holland, Peggy Pratt, Nancy Joyce, Ann Shelton, Jeanette Mitchell. Standing; Elaine Knight, Tillman Marshall, Sheldon Nichols, Mrs. Dupuy, co-sponsor; fixing the important Delmar Dummy and composing write-ups.

STAFF STRUGGLES TO MEET DEADLINE FEBRUARY 15-

Editors and Business Managers, Peggy Pratt, Mary Frances Rorrer, Tillman Marshall, and Wayne Minter draw up "Black Book" and Dummy.

We, The Spartanian Staff, sincerely hope that you, the readers, appreciate this year's edition because many hours of long, hard work have gone into the making of this Annual. The staff is composed of 25 members which represent both the Junior and Senior Classes. Last year 4 members of "The Spartanian" were representatives to S. I. P. A. at Lexington, of the four, two co-editors and two co-business managers were selected.

We would like to express our appreciation to our sponsors for the help and time they have rendered throughout the year in publishing "The Spartanian."

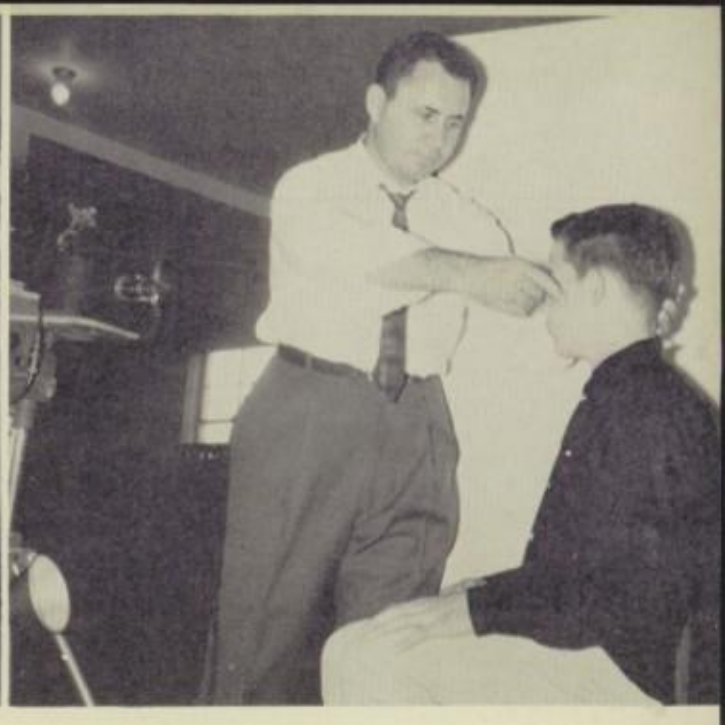

Off for ads

One of the few times we paused for refreshments

Max focuses Joe Shropshire for his picture.

Our efficient school photographers, Clifton Campbell and Charles Clifton, are responsible for these and other pictures throughout our book. Mr. Perdue, faculty member, has supervised.

Phyllis Vipperman, Jane Southern, Linda Haynes, Miss O'Dell, co-sponsor, and Marie Martin, type up copy while Wayne Minter sees that it is correct.

In 1958 the Drewry Mason Chapter of F.H.A. received an "outstanding organization" award. Linda Haynes, a member of the club, is an officer in the Philpott Federation.

This year the F.H.A. conducted a nursery at P.T.A. meetings for those parents having small children. They also presented a pageant "Our Heritage," before the student body.

Monthly projects included displaying booth in Civil Defense at two local fairs in September. In October, eleven girls participated in the Dress Review at the Danville Fair. Hospital trays were brightened with favors made by the F.H.A. members in November. In December a Christmas box was fixed for a needy family. In January a UNESCO Stamp Program was sponsored. The Annual Mother-Daughter Banquet was held in February at the V.C. Grill. F.H.A. Week was observed in March, with favors fixed for all the teachers. In April, an International Dinner was held, with dishes of foods from different countries. The Girls dressed in costumes of other countries, made this a very colorful event. The closing event of the year-the annual FHA-FFA Social.

Evelyn Powell, President; Shirley Mitchell, Vice Pres.; Caroline Fisher, Historian; Faye Nichols, Sec.; Gayle Conner, Song Leader. Ann Simmons, Treasurer; Mildred Crews, Parliamentarian.

FUTURE HOMEMAKERS

First Row: Margaret Wilson, Shirley Mitchell, Evelyn Powell, Ann Simmons, Faye Nichols, Mildred Crews, Gayle Conner. Second Row: Linda Wyatt, Nancy Harris, Norma Tate, Libby Pruitt, Mary Virginia Barbour, Johnsie Reynolds, Anna Sue Law, Nancy Roach, Jackie Young, Yome Smith. Third Row: Miss Webb, Barbara McGuire, Dorothy Lou Campbell, Mary Ann Wilson, Joyce Gilley, Joyce Wilson, Kay Simmons, Lynne Sheppard, Jane Southern, Betty Lou Gregory, Faye Montrief, Doris Hedrick. Fourth Row: Delores Stewart, Jo Ann Kendrick, Nancy Stone, Linda Haynes, Caryl Miller, Norma Jean Billings, Laverne Wilson, Sandra Jamison, Mary Ellen Coleman, Dale Powell.

OF AMERICA

First Row: Carolyn Compton, Dorothy Slaydon, Betty Hodges, Carolyn Lee, Ann Wright, Bernice Marlowe. Second Row: Frances Wells, Peggy Peele, Mitze Holley, Phyllis Mays, Pamela Moore, Marcia Cleary, Sue Stone, Louise Freeman. Third Row: Shirley Wilson, Phyllis Thacker, Betty Sharpe, Catharine Myers, Louise Fulcher, Betty Hundley, Dianne Minter, Modene Wilson, Linda Ashby, Patsy Hilton. Fourth Row: Dora Mae Swisher, Temple Gregory, Betty Jean Gregory, Sandra Ashby, Nellie Gauldin, Kay Williams, Lucy Justice, Linda Wood, Margaret Montrief.

Above: Mother-Daughter Banquet

Ann finishes favors for Veterans Hospital.

Below: Display warns F.H.A.

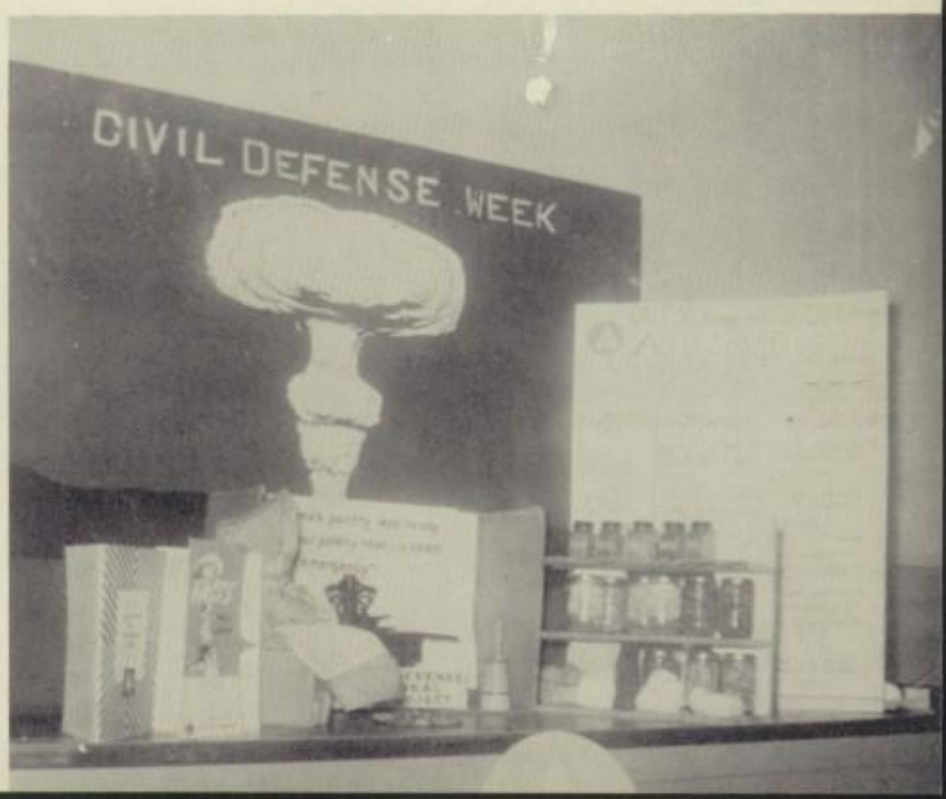

First row: Mr. Pilson, Mr. Tavenner-Sponsor, Marvin Jenkins, James Cox, Louis Powell, Ralph Morris, Pete Pearman, Donald Joyce, Bill May, Wayne Byrd, Ronald Boswell, Jimmy Minter, Charles Clifton, Johnnie Robertson, Richard Cox, Harold Wright, Mr. Vipperman - Sponsor. Second row: Kennon Robertson, Joe Cox, Harold Isley, Billy Jordon, Ronnie Roberts, John Thomasson, Glenwood Young, Ronnie Ashby, Jerry Mize, Troy Coleman, Paul Harrison, Russell Shropshire, James Riddle, Douglas Joyce, Jay Mcvay, Junior Bates. Third row: Henry Carter, Dennie Eanes, Jimmy Holland, Melvin Barnes, Mike Mason, Melvin Martin, Paul Nickleston, Jackie Wyatt, Perry Eanes, Randalle Moxley, David Patterson, Bobby Scott, John Rorrer, Randolph O'Dell, Gerald Harris. Fourth Row: Mr. Dupuy-Sponsor, Gerald Myers, Bobby Barnes, Beverly Gauldin, Wayne Kellam, Hugh Dickerson, Davis Harkins, Rucker Hardy, Keith Wood, Carl Priddy, Howard Tate, Berkley Mountcastle, Louis Riddle, Benny Pearman, Obreyn Williams, Arthur Lewis, Billy Lester.

FUTURE FARMERS ACCEPT

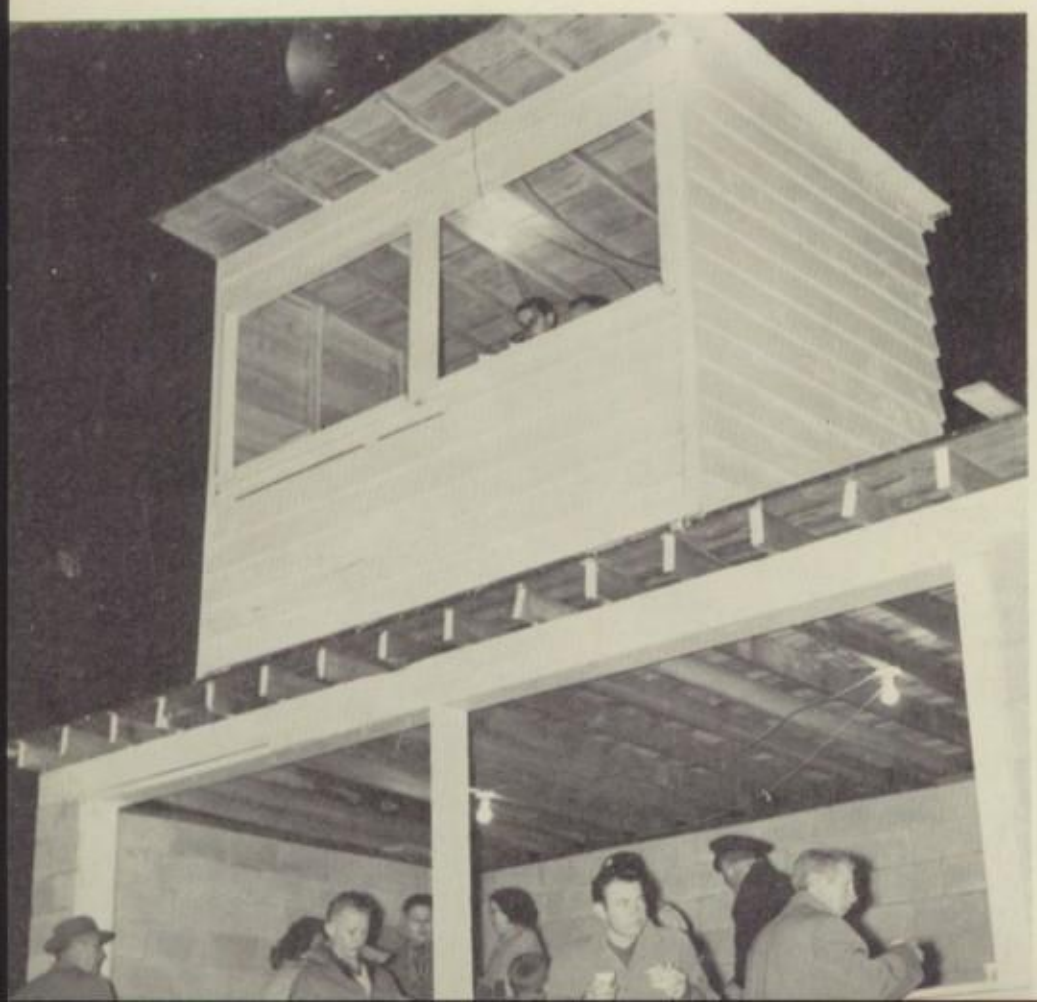

This second year of using our football field, found us needing a press box and refreshment stand. With Mr. Tavenner and Mr. Vipperman to plan and direct, the F.F.A. Chapter built this needed addition to our school plant.

The F.F.A. Club has worked very hard to live up to our motto, "Learning by Doing." We sent three delegates, Louis Powell, Pete Pearman, and Jackie Covington to the National F.F.A. Convention at Kansas City, Missouri. We exhibited our F.F.A. bull at the Atlantic Rural Exposition at Richmond, Va., where he won second prize.

Our club entered a team in the following contests: Forestry, Dairy Judging, Degree Team, Public Speaking, Livestock and Farm Mechanics.

Kennon proudly displays the club's bull.

First Row: Mr. Pilson, Mr. Tavenner-Sponsor, Ronnie Mize, Freddie Stallard, Louis Powell-Reporter, Donald Joyce-Secretary, Bill May-Sentinel, Pete Pearman-President, Ralph Morris-Vice-President, Boyce Stallard, Jimmy Taylor, Charles Ramsey, Mr. Vipperman - Sponsor. Second Row: Roy Jenkins, Ronnie Kellam, Ray Haley, Joe Frazier, Pete Wells, Bernard Scarce, James Lawrence, Charles Jones, Lonnie Smith, Johnny Lawson, Gerald Compton, Verlon Bowman. Third Row: Paul Craddock, Harvey Wright, Murray Barnes, Elmo Daniel, Walker Tolbert, Robert Wilson, Marvin Jenkins, Philip Wright, James Rodgers, Joe Foley. Fourth Row: Mr. Dupuy-Sponsor, Charles Swinney, Franklin Moxley, Lonnie Wells, Tommy Biggs, George Wells, Eugene Solemn, Alvis Barker, Chester Ramsey, Billy Reeves.

OPPORTUNITY AND RESPONSIBILITY

First row: Bonnie Monroe, Betty Shumate, Carol Minter, Shirley Mitchell, Caryl Miller, Doris Hedrick, Faye Montrief, Lou Lovell, Joan Eanes, Janet Holland. Second row: Jean Underwood, Joyce Gilley, Sally Lou Martin, Frances Webster, Nellie Gauldin, Susan Collins, Gloria Gilley, Carol Underwood, Betty Roach, Carolyn Livengood, Nancy Stone, Margaret Wilson. Third row: Gayle Conner, Jeanette Wilson, Mary Virginia Barbour, Mary Ann Wilson, Mildred Soloman, Becky Mills, Frances Ann Hill, Jane Ashby, Ann Merriman, Lillie Taylor, Libby Pruitt, Norma Jean Tate. Fourth row: Elaine Koogler, Jane Covington, Johnsie Reynolds, Esther Sweitzer, Ethel Slaydon, Forest Ann Barrow, Becky Kendrick, Malinda Barrow, Jo Lynn Yeattes, Nancy Bateman, Nancy Harris, Hazel Bates, Nancy Roach, Becky Tyree. Fifth row: Mrs. Covington, Sponsor, Mildred Price, Cindy Cox, Ruby Lawson, Jane Harris, Norma Jean Billings, Mike Mason, Kennon Robertson, Margaret Harris, Caroline Fisher, Louise Stewart, Betty Roberts, Mr. Perdue, Sponsor, Linda Conner.

STUDENTS GAIN NEW INTERESTS THROUGH COMMERCIAL CLUB

Under the leadership of Betty Jean Gregory, President; Eloise Roach, Vice-President; Betty Joyce, Secretary; Faye Hanks, Treasurer; and the sponsors, Mrs. Covington and Mr. Perdue, the Commercial Club has increased business knowledge and skills.

We gave food and clothing to Christmas Cheer. We plan to have a "Spelling Bee" between members of the club and outside businessmen, we plan to make blackout curtains to be loaned to any teacher who is showing movies.

CLUB EL ESPAÑOL

Much has been done in the Spanish Club this year for the betterment of the school as well as its members.

A Halloween Party was held in the gym for all students with, cake walks, games, and dances. At this party, the winners of the popularity contest were crowned-Ronnie Roberts, king and Becky Mills, queen.

The cafeteria, beautifully decorated with pine boughs and candles, was the scene of the club's Christmas Party. Gifts were exchanged between the members.

Janet Knight represented the club on the Homecoming Court.

The club served dinner to the Spencer and Irisburg Ruritan Clubs in order to contribute money for a band uniform.

Plans are being worked on for a Spanish Fair, where there will be exhibits of art work and handicraft.

Janet Knight, Pres.

First Row: Linda Eggleston, Mary Frances Couch, Jimmie Bennett, Mary Ellen Wells, Janet Knight, Mrs. Carter, Sponsor. Second Row: Lee Robinson, Robert Lee Tally, Joe Tatum, Roger Bennett, Douglas Robbins, Ned Walker, Henry Ledford. Third Row: Kay Simmons, Betty Shumate, Becky Robertson, Jean Flanagan, Jo Lynne Yeatts, Ann Rea, Betty Sheppard. Fourth Row: Gaynelle Rea, Helen Hodges, Carolyn Minter, Peggy Pratt, Geraldine Smith, James Mayhew, Leon Wood, Shelby Stewart. Fifth Row: Betty Gail Chatham, Linda Ashby, Brenda Duiguid, Sherman Terry, Moir Hairfield, Pete Wells, R. W. White. Sixth Row: Polly Roach, Frances Pratt, Betty Moore, Carol Roberts, Kay Williams, Peggy Peele, Betty Hundley, Susan Tavenner, Ralph Walker. Seventh Row: Linda Taylor, Sarah Holland, Jane Pilson, Dale Clifton, Marie Martin, Larry Lawson, Charles Clifton, Troy Rupard.

Carolyn Young and Jean Patterson represented D. M. H. S. in the District for the Forensic Events. Carolyn won in Girl's Public Speaking and Jean did a splendid Job with Spelling.

Attention! Did you know that students have a chance to help produce a play, discuss an important issue in debate, display their talents by reading prose, poetry or giving a speech? The Forensic activities are provided for these students who are really willing to work hard to represent D.M.H.S. These include training in research, clear and interesting arrangement of material, all of which presents a greater awareness of the necessity of oral communication.

In 1957, D.M.H. had a larger number participating in these events than in any year in our history.

REPRESENTATIVES FROM ALL CLASSES

Practising the One Act Play -- George Hobson, Carolyn Young, Elaine Koogler, Sheldon Nichols, Elaine Knight, Ann Simmons, Carl Murphy.

Who is the best speller? Kitty Koger, Becky Tyree, Winslow Goins, Dianne Minter, Carolyn Young, Evelyn Powell, George Hobson, Mary Frances Couch, Susan Collins, Jean Patterson, Elaine Koogler, Miss Huddle, Sponsor.

Some of this was due to the fact that everyone in the speech class participated as part of the activities of that class. Through participation in these contests, students learn the fundamentals of speaking in public. They learn how to be poised and graceful under the hardest of circumstances. They improve their diction and enunciation, and learn to confine themselves to a time limit. The debators learned to do research, and to argue or disagree without antagonism. Work on the play develops co-operation between cast and stage crew. Though everyone didn't win, all who took part in the events had fun, and gained valuable experience.

Reading to select one-act play -- Sheldon Nichols, Carl Murphy, Marvin Cassada, Gale Conner, George Hobson, Roger Scott, Billy Gauldin, Ann Shelton, Jane Southern, Nancy Joyce, Becky Tyree, Elaine Koogler.

SHOW INTEREST IN FORENSICS

Speech Class participate in Forensics-- First Row - Mrs. Williams, Sponsor; Miss Wood, Sponsor. Second Row - Marvin Cassada, Evelyn Powell, Margaret Riddle, Judy Haynes, Patsy Morris, Jane Washburn. Third Row - Ann Shelton, Linda Conner, Roger Scott, Pat Wells, Norma Billings. Standing - Elizabeth Robertson, Jane Southern, Phyllis Vipperman, Nancy Minter, Linda Eggleston.

Resolved: That United States Foreign Aid should be substantially increased-- Mrs. Davis, Sponsor, Jeanette Mitchell, Tillman Marshall, Jimmie Bennett, Marvin Cassada, Velma Carter, (not pictured) Mr. Garber, Sponsor.

Susan Collins

Betty Shepperd

Dale Powell

Dorothy Lou Campbell

Dona Godwin

MAJORETTES STEP HIGH

Janet Knight

Carolyn Livengood

Elizabeth Robertson

Linda Stegall

First Row: Ronald Talbert, Joe Tatum, Shelia Green, Shermon Moser, Tommy Morris, Wayne Dalton, Eugene Rumley, Ralph Shropshire, Steve Riddle. Second Row: Susan Tavenner, Patsy Campbell, Esther Sweitzer, Betty Roach, Rodger Hatcher, Maxwell Lawson, Russell Stone, Jimmy Jones, Ronnie Bishop, Philip Clifton. Third Row: Brenda Barrow, Alfred Wyllie, Phyllis Mills, Marian Sheppard, Judy Vipperman, Frances Pratt, Everette Compton, Jane Morris, Gale Harris. Fourth Row: Gary Turner, Charles Clifton, Nancy Joyce, Jane Tatum.

WE FURNISH MUSICAL ENTERTAINMENT

The Drewry Mason High School Band under the direction of Mr. Oscar Munch, Jr. entertained fans at foot ball games with several unusual and entertaining half-time shows. While in the formation of a flat boat the band played "Erie Canal" I've been working on the Railroad as they formed a steam engine, and a little brown jug as they played Little Brown Jug.

The band has entertained students at nearby grade schools and given assembly programs at D.M.H.S. The band marched in the Martinsville and Leaksville Christmas Parades, as well as the Annual Home Coming Parade at Bedford.

The band has been working hard this year selling candy, Christmas paper, booster badges, pop corn, and running concessions at basketball games to reach their goal of $3,000 with which to buy uniforms.

The band is grateful to everyone who gave, so generously, of their time, effort and donations to aid in reaching this goal.

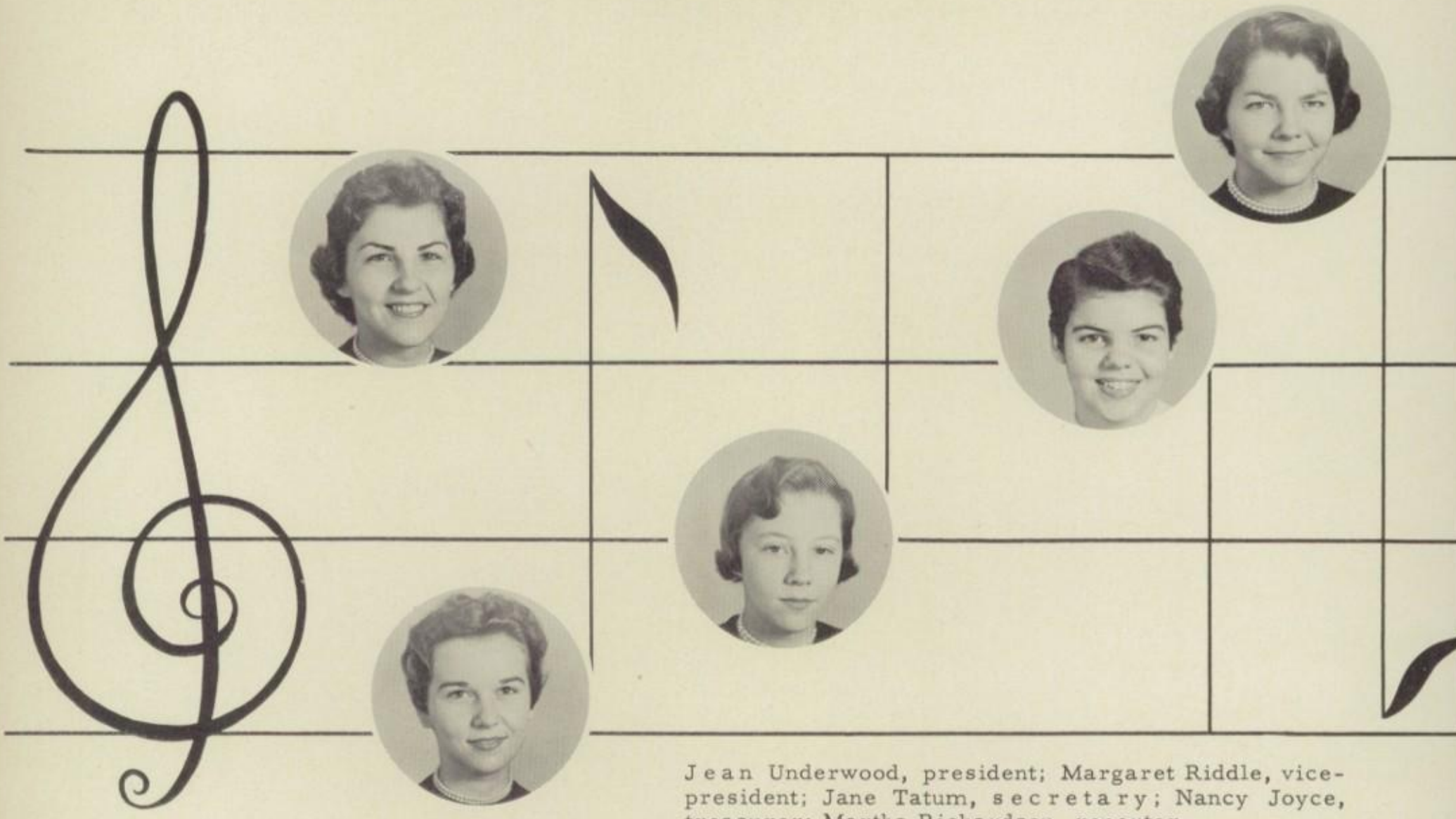

Jean Underwood, president; Margaret Riddle, vice-president; Jane Tatum, secretary; Nancy Joyce, treasurer; Martha Richardson, reporter.

VOCALISTS HARMONIZE FOR PRESENTATION THROUGH THE YEAR

First row: Linda Riddle, Martha Richardson, Charleen Harville, Margaret Riddle. Second row: Jane Tatum, Nancy Joyce, Frances Hill, Jane Ashby, Joyce Minter, Mildred Crews, Frances Wells, Peggy Pratt, Becky Kendrick, Linda Robinson. Third row: Mary Ellen Wells, Joan Eanes, Carol Underwood, Linda Stegall, Mary Brimm, Caryl Miller, Linda Conner, Judy Haynes, Roslyn Wells, Judy Harrison, Jo Ann Kendrick. Fourth row: Susan Collins, Phyllis Sharpe, Lucille Riddle, Jean Underwood, Jean Patterson, Gayle Conner, Betty Jean Gregory, Eva Hopkins, Betty Wilson, Linda Wood, Lucy Justice, Lucy Wingfield, Carolyn Compton.

First Row: Mary Virginia Barbour, Reporter; Jane Tatum, Secretary; Stewart Martin, Vice-President; Peggy Pratt, President; Nancy Joyce, Song leader. Second Row: Flossie Jackson, Esther Gilley, Marian Sheppard, Barbara Bell, Nancy Hodges, Sue Moore, Alfred Wyllie, Steve Riddle, Jerry Young, C.W. Livengood. Third Row: Joyce Holly, Betty Shumate, Phyllis Hubbard, Gloria Gilley, Ann Chappell, Mary Ann Porter, Norma Jean Tate, Marvin Taylor, Thortan Williams, Robert Lewis. Fourth Row: Winslow Goins, Vicke Holland, Nancy Kirk, Gaynell Rea, Benny Campbell, Denton Boardwine, Libby Pruitt, Betty Roach, Johnsie Reynolds. Fifth Row: Linda Compton, Linda Hensley, Ronald Chattin, Dennis Anderson, Reamy Winn, Dillard Norman, Tommy Barnes.

SWEDISH IFYE VISITS 4-H'ers

The 4-H Club meets once a month in the school cafeteria with Miss Jo Ann Smith, assistant County Home Demonstration Agent, and Mr. R. S. Cofer, assistant County Agent. At the first meeting a schedule of activities was drawn up. Projects to be undertaken are: Sewing, room improvement, garden, canning, and homegrounds beautification for the girls and field crops, and soil conservation and poultry judging for the boys.

The Henry County 4-H 'ers were very fortunate to have an international Farm Youth Exchangee, Torsten Lindberg from Sweden to visit with them during the months of August and September.

Many of the members of the club assisted in their communities by aiding with the community improvement project sponsored by the Roanoke Chamber of Commerce, by working with mailboxes, home, and general beautification of their communities. Two members were featured with their families in the Martinsville Bulletin during National 4-H week.

At State 4-H Short Course Peggy Pratt and Harvey Boaz, Jr. were tapped as 4-H All Stars. At State Short Course Martha Lambeth received a red ribbon in the state style dress revue contest.

First Row: Brenda Duiguid, Judy Haynes, Becky Mills, Lou Lovell, Pamela Moore, Barbara Bowman. Second Row: Glenda Foster, Sandra Doyle, Agnes Moore, Betty Lou Gregory. Third Row: Polly Hudson, Kay Williams, Ann Chappell, Margaret Flanagan, Peggy Pratt, Margaret Montrief, Kay Simmons, Helen Gilley. Fourth Row: Miss R~a, Librarian; Carol Roberts, Evelyn Barker, Gayle Conner, Linda Hensley, Brenda Barrow, Sandra Jamison, Judy Shields.

THEY AID OUR SEARCH FOR KNOWLEDGE

Miss Rea collects fines from Anne and Jane.

LIBRARY CLUB

The Club officers are: President-Betty Lou Gregory, Vice-President-Sandra Doyle, Secretary-Treasurer-Agnes Moore.

The Library Club members are an important as well as attractive part of our library.

Library assistants type and file cards, help keep the library attractive, and collect fines.

Each home-room has a library representative who notifies pupils of overdue books and urges the pupils to use the library more wisely.

The Club plans to subscribe to one magazine and purchase at least one interesting book for the student body and sponsor a "no fine day" at which time they hope many lost books will be returned.

After completing the required 140 periods during the school year, the members are presented a pin as a symbol of satisfactory service.

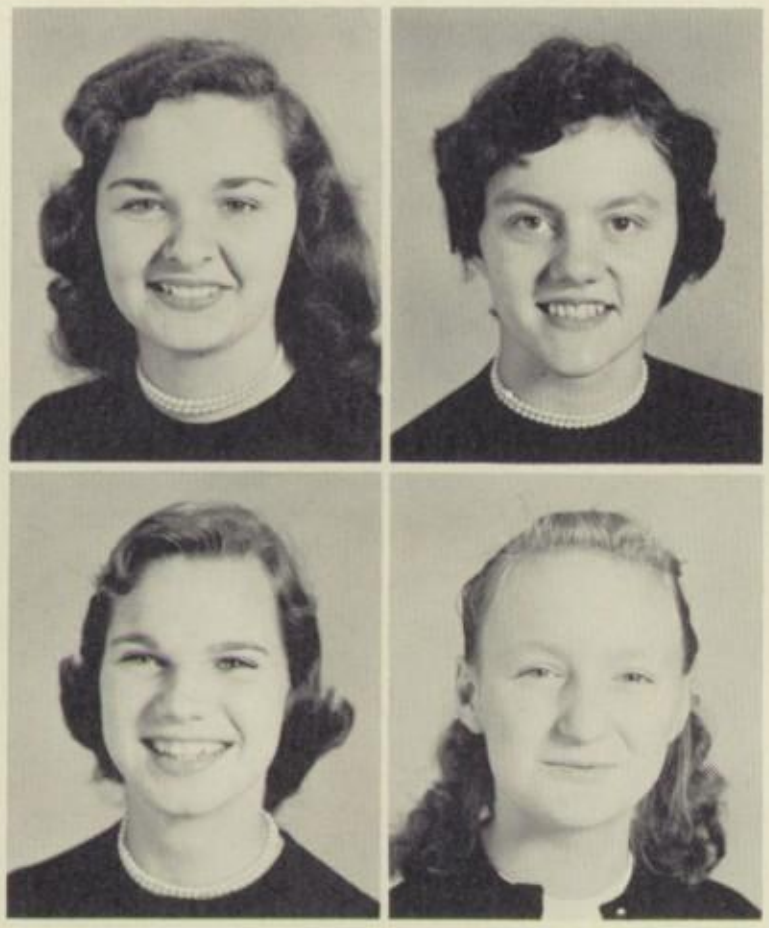

OFFICERS:
Mary Frances Holland, president; Velma Carter, vice-president; Gayle Conner, secretary; Jane Pilson, treasurer.

The Future Teachers of America Club is one of the newest clubs at Drewry Mason. They have only been organized two years. During this school year it is their plan to get a National Charter.

One week of the year, they hope to set aside as Future Teacher Week. They plan to give an assembly program concerning teachers, take over the duties of grade school teachers for a day, and give the Drewry Mason teachers a tea during that week.

At all times, the future teachers are available if called upon by a teacher for help.

OUR TEACHERS OF TOMORROW-F.T.A.

First row: Mrs. Davis, Gayle Conner, Mary Frances Holland, Jane Pilson. Second row: Velma Carter, Ann Wright, Peggy Pratt, Dale Clifton. Third row: Sarah Holland, Carolyn Minter, Shirley Mitchell, Virginia Hardy, Lynne Sheppard.

First Row: Mrs. Smith, Sponsor; Barbara Thurman, Mary Ann Porter, Brenda Joyce, Linda Hensley. Second Row: Jimmy Jones, Marvin Scearce, Houston Campbell, Phillip Clifton, Jimmy Bennett, Jane Coleman, Cheryl Chatham, Carolyn Barnes, Mildred Byrd. Third Row: James Mayhew, Tommy Fisher, Ann Moore, Billy Gauldin, Barbara Bell, Marion Sheppard, Phyllis Hubbard, Margaret Scearce. Fourth Row: Sue Moore, Ralph Walker, Nancy Hodges. Fifth Row: Marvin Cassada, Miss Webster, Sponsor.

FUTURE SCIENTISTS FACE THE MISSILE AGE

Marvin Cassada, Billy Gauldin, Ralph Walker, Jimmy Bennett, Marvin Scearce, Sue Moore, Nancy Hodges, Carolyn Barnes, James Mayhew, Mrs. Smith, Miss Webster.

This small but enthusiastic group is determined to advance an interest in Science by planning the first Science Fair at Drewry Mason. The committies for the Fair are: Progress Report, Jimmy Bennett, Roger Bennett, Lee Robinson; Finance: Billy Gauldin, Roger Scott; Layout Committee: Jane Coleman, Jimmie Jones, Philip Clifton, Huston Campbell, Linda Hensley, Barbara Bowman, Mary Ann Porter, Barbara Bell. These students wish to learn Mathematics and Science, to be able to take their place in the "Age of Sputniks and Explorers."

Membership in the Biology Club is available to all persons having an interest in Biology. At its regular meetings, the club was guided by Bill Leland, president; Brenda Robertson, vice president; Susan Ashby, secretary; Mary Jane Barrow, treasurer. Mr. Bray, the sponsor, directs these officers in their plans.

The officers plan the next club meeting around "the frog".

BIOLOGY - A PRACTICAL SUBJECT

First Row: Mr. Bray, Sponsor, Margaret Montrief, Carolyn Lee, Janice Stovall, Susan Ashby, Bill Leland, Brenda Robertson, Phyllis Mills, Sandra Doyle, Linda Riddle. Second Row: Jane Patterson, Sandra Koger, Kitty Koger, Roger Bennett, Helen Hodges, Betty Moore, Shelby Stewart, Anne Wright, Betty Chatham, Mary Ellen Wells, Judy Viperman, Brenda Barrow. Third Row: Betty Sharpe, Pete Wells, Lucy Justice, Raymond Justice, Linda Wood, Billy Reeves, Ronnie Kallam, Ann Powell, Betty Jean Walker, Ann Trent.

Standing: Troy Rupard, Mr. Levi, Mr. Jones. Seated: First Row: Ronald Talbert, Robert Branch, Randolph O'dell, Billy Jordon, Harold Isley. Second Row: Melvin Martin, Larry Lawson, Robert Gauldin, Clifton Campbell, Charles Clifton, Russell Shropshire. Third Row: Dennis Eanes, Bennie Pearman, David Minton, Wayne Kellam, Johnny Robertson. Fourth Row: Ralph Morris, Wayne Minter, Wayne Kellam, Johnny Robertson. Fifth Row: Troy Coleman, David Gauldin, Richard Tate. Sixth Row: Gary Roach.

THESE ENCOURAGE DIGNITY AT D.M.H.S.

Wayne and Troy help park cars at athletic events.

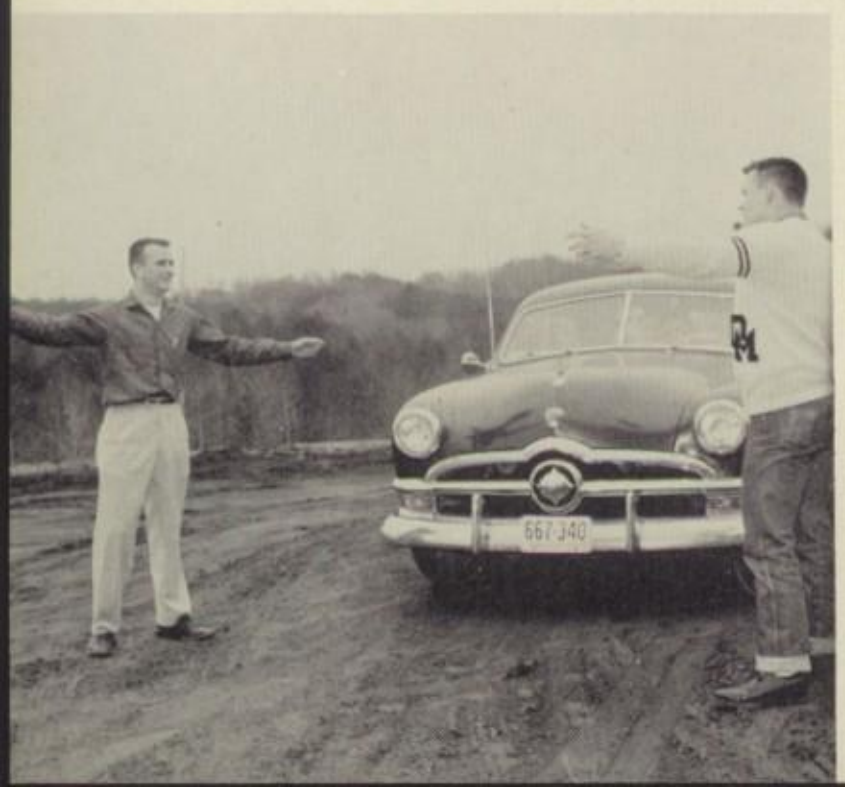

This is one of the honorary clubs at D.M.H.S. To be a member of this club one has to meet qualifications of both physical and mental strength. You must participate in at least one varsity sport for the required amount of time and then be accepted by a unanimous vote of the club.

Under the direction of the Sponsors, Coach Levi and Coach Jones the Monogram Club has undertaken the job of parking cars at athletic events. They plan to put up a screen for baseball this spring.

First Row: Margaret Riddle, Becky Mills, Dale Powell, Sarah Holland, Jeannette Mitchell, Gayle Conner, Miss Webster, Sponsor. Second Row: Martha Richardson, Evelyn Powell, Connie Koger, Gloria Clark, Jean Patterson, Marie Clark, Susan Collins. Third Row: Mary Frances Couch, Nancy Joyce, Jean Underwood, Becky Robertson, Frances Hill, Jane Ashby, Kay Simmons. Fourth Row: Carolyn Livengood, Betty Shumate, Johnsie Reynolds, Betty Ann Roach, Anne Shelton, Avagill Fulcher, Laverne Wilson. Fifth Row: Caryl Miller, Patsy Martin, Jane Southern, Lynne Sheppard, Phyllis Vipperman, Joan Kendrick. Sixth Row: Johnsie Roberts, Linda Wyatt, Norma Jean Billings, Faye Nichols, Mary Jane Mellot, Patsy Wells. Seventh Row: Janet Holland, Faye Hanks, Nancy Harris, Elizabeth Pruitt, Norma Tate, Shelia Green, Brenda Robertson. Eight Row: Velma Carter, Mildred Price, Barbara Edwards, Betty Lou Gregory, Ernestine Martin, Mary Frances Mize, Frances Webster, Sally Lou Martin. Ninth Row: Jane Tatum, Peggy Pratt, Pat Lawrence, Joyce Wilson, Ann Simmons, Eloise Roach, Modean Hatcher. Tenth Row: Mildred Crews, Jeanette Lawson, Martha Lamberth, Mary Frances Holland, Lucille Riddle, Virginia Wilson, Jane Morris, Caroline Fisher.

SENIOR TRI-HI-Y KEEPS MEMBERS ON MOVE

Delta Mu Sr. Tri-Hi-Y, made up of Junior and Senior girls, is a leading organization in school. The club cooperates with the Hi-Y and Jr. Tri-Hi-Y in conducting devotions each morning.

They adopted two needy families and gave them baskets of food at Thanksgiving, Christmas, and Easter.

The club gave a pot-luck supper to raise money for band uniforms.

Executive committee makes plans for the year.

To create, and maintain the standards of christian living at home, school, and community is the purpose of the Hi-y at D.M.H.S. as we join other schools in this aim.

The Y helps to conduct the devotions each morning over the P.A. system, as a short scripture is read and followed by a prayer.

The several pot-luck suppers helped to promote fellowship among sponsors and members.

HI-Y BUILDS STRONG CHARACTER

First row: Lee Robinson, Wayne Kellam, Richard Tate, George Hobson. Second row: Houston Campbell, Roger Hatcher, James Mayhew, Dillard Norman, Billy Gauldin. Third row: Everett Compton, Phillip Clifton, James Riddle, Joe Tatum, Winslow Goins, Tommy Fisher. Fourth row: Mr. Garber, Charles Clifton, Jimmy Bennett, Roger Scott, Mr. Couch. Fifth row: Gary Roach, Larry Lawson, Melvin Barnes, Reamy Winn.

Jr. Tri-Hi-Y accepted the responsibility this year of conducting devotionals every third month. Different members participated in reading Scripture and a prayer each morning over the public address system. At Christmas time the club took clothing and food to a family who were in distress. We have held pot-luck suppers, and a dance to give us a chance to know each other better.

Brenda Joyce, Pat Joyce, Betty Seals, Linda Stegall, Kitty Koger, and Ann Moose discuss plans for the next club activity.

JUNIOR TRI-HI-Y COMBINES SERVICE WITH FUN

First row: Betty Seals, Kitty Koger, Linda Stegall, Judy Vipperman, Sandra Koger, Susan Ashby. Second row: Miss Margaret Hafer, sponsor, Carol Roberts, Barbara Bowman, Marcia Cleary, Mitzi Holley, Dora Mae Swisher. Third row: Ann Powell, Barbara Tyree, Dianne Minter, Jannie Roach, Mary Simmons, Gloria Travis. Fourth row: Linda Hensley, Sandra Doyle, Janice Stovall, Cheryl Chatham, Betty Chatham, Barbara Cell. Fifth row: Barbara Thurman, Ann Wright, Mary Ann Porter, Bettie Kay Clifton, Mildred Byrd, Betty Lou Davis. Sixth row: Shirley Wilson, Betty Sharpe, Brenda Joyce, Wanda Warden, Patsy Joyce, Ann Moose. Seventh row: Sue Matthews, Carolyn Barnes, Phyllis Hubbard, Joyce Toller, Marie Merriman. Eighth row: Sue Moore, Lucy Stultz, Myrtle Hanks, Linda Pulliam, Roslyn Wells.

First Row: Mr. Coplin, Sherman Terry, Kay Simmons, Frances Wells, Pat Rae, Carolyn Compton. Second Row: William Higgs, Joyce Young, Shirley Foley, J. D. Craddock, Anna Sue Law. Third Row: Perry Eanes, Ronnie Fentress, Junior Bates, Richard Burgess, Paul Craddock, Arthur Lewis, Fourth Row: Tommy Biggs.

SAFETY CONSCIOUS PATROLMEN

The Safety Patrol, a much needed student organization assists bus drivers, tries to keep orderly lines while students are getting on or off the buses, helps students in crossing highways, before and after school, and counts the number of students riding on the buses. These patrolmen have helped park cars at athletic events. Mr. Coplin issues belts and badges and meets with the patrol when problems arise.

Patrolman Biggs seats Wilson Washburn.

Jane Covington and Caroline Fisher learn better methods of safe driving from the Driver Training Instructor, Mr. Newby. This training is available to all fifteen year olds and is taken during the student's study period.

ONE OF THE ADULT EDUCATION CLASSES. Mr. Stewart and two members plan finishing of a beautifully made table.

ONE OF THE FARMER'S GROUPS CONDUCTED IN OUR SCHOOL AREA. Spencer Young Farmers' club meets for a social hour.

DM
61
4
4

...Special Performers

MAKE THE PARADE

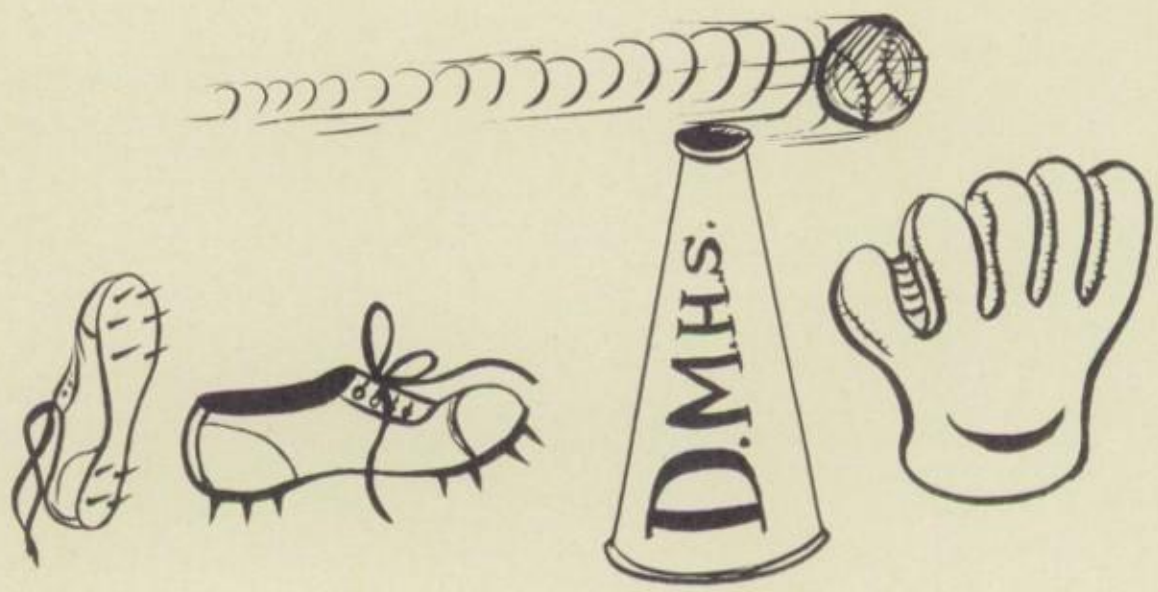

Coach Jones gives Clifton a play.

9-13-57	Franklin
9-20-57	Martinsville
9-27-57	Independence
10- 4-57	Galax
10-11-57	Bedford
10-18-57	Radford
10-25-57	Hillsville
11- 1-57	Stoneville
11- 8-57	Brosville
11-15-57	Bassett

First Row: Coach Jones, Jimmy Keller-HB, Dennis Eanes-HB, Winslow Goins-End, Troy Coleman-HB, Randolph O'dell-QB, Assistant-Coach Newby. Second Row: Ralph Morris-Manager, James Jarrett-HB, Glenwood Young-G, Sherman Moser-T, Robert Gauldin-C, Johnny Robertson-G, Ronnie Jarrett-Manager. Third Row: David Gauldin-End, Ronald Talbert-HB, Robert Branch-G, Russell Shropshire-C, Louis Powell-T. Fourth Row: Gary Roach-T. Ronnie Roberts-End, Clifton Campbell-HB, and Co-Captain, Melvin Martin-T. Absent: Basil Trent-End, C.W. Young-G, Harvey Boaz-Manager.

Waiting hopefully for a call from the coach.

SENIOR PLAYERS

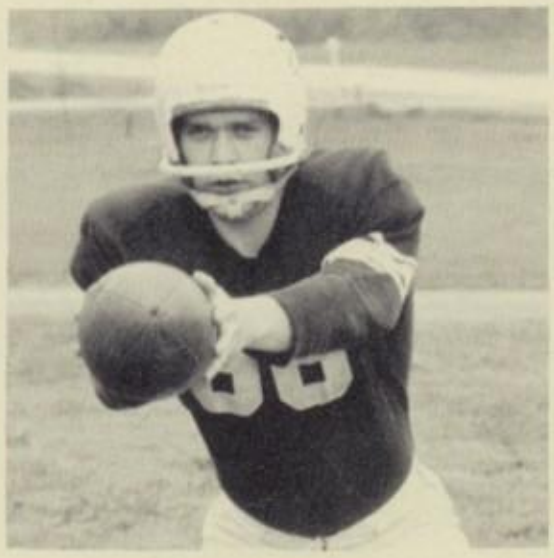

Troy Rupard
Full Back and Co-Captain

Clifton Campbell
Half Back and Co-Captain

Robert Branch
Guard

THESE TAKE LEAVE OF D.M.'S GRIDIRON

Johnny Robertson
Guard

Gary Roach
Tackle

David Gauldin
End

James Riddle, Manager; Wayne Kallam, Melvin Barnes, David Gauldin, Charles Clifton, Melvin Martin, Gary Roach, George Hobson, Ronnie Roberts, Clifton Campbell, Larry Lawson, Randolph O'dell, Mr. Levi, Coach; Kneeling, Bobby Joyce, Manager. Absent: Lawrence Wood.

COMPETITION BOOSTS

Big Gary Roach "dunks" one.

Home:				
12-10-57	DM 61	.....	Franklin	36
12-14-57	DM 41	.....	Martinsville	42
1- 7-58	DM 53	.....	Cave Springs	41
1-10-58	DM 50	.....	Galax	45
1-25-58	DM 37	.....	Bassett	48
2- 4-58	DM 43	.....	Fieldale	51
2- 8-58	DM 85	.....	Bedford	50
2-15-58	DM	.....	Halifax	
2-21-58	DM	.....	Byrd	
2-25-58	DM	.....	Radford	
Away:				
12- 3-57	DM 55	.....	Byrd	32
12- 6-57	DM 47	.....	Fieldale	62
12-13-57	DM 44	.....	Bedford	37
1- 3-58	DM 46	.....	Halifax	48
1-17-58	DM 50	.....	Cave Springs	34
1-28-58	DM 47	.....	Franklin	36
2- 7-58	DM 56	.....	Galax	31
2-14-58	DM	.....	Martinsville	
2-18-58	DM	.....	Bassett	
2-22-58	DM	.....	Radford	

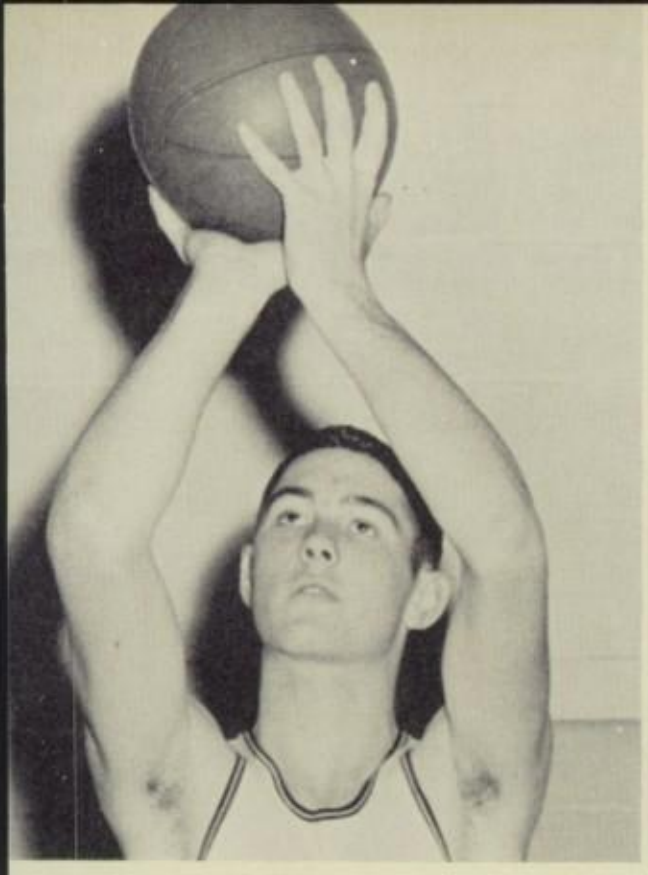

Gary Roach

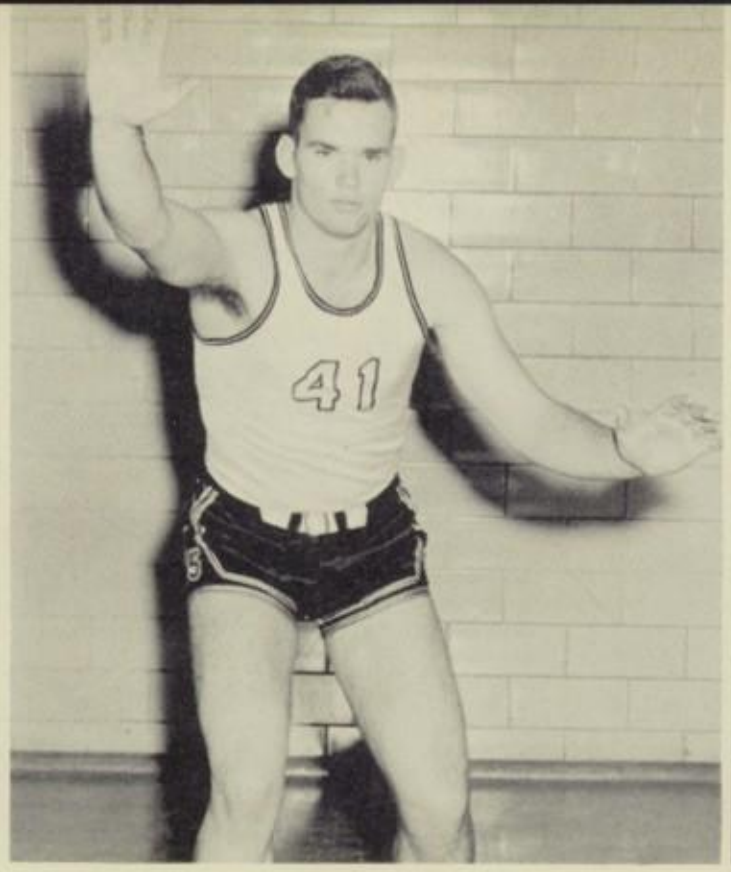

Melvin Martin

David Gauldin

Under the superb direction of Coach Eddie Levi, the Drewry Mason Spartans, winners of two District Championships and runner-up in the State Tournament, are making a very good showing for themselves this year in spite of the fact that only six of last years players returned. These vacancies caused by graduation are being ably filled by: Ronnie Roberts, Randolph O'Dell, Larry Lawson, Lawrence Wood, David Gauldin, and Melvin Barnes.

At the present time, we have an overall record of 9-5 and a 9-4 record in district competition. The Spartans have dropped contests to Fieldale, Bassett, and Martinsville. The Spartans still have 5 more district games left to play, with Radford, Martinsville, Bassett, and William Byrd. One non-district tilt with the Blue Comets of Halifax County, a strong group I team, remains to be played.

SPORTMANSHIP, SCHOOL SPIRIT

Wayne Kallam

Clifton Campbell

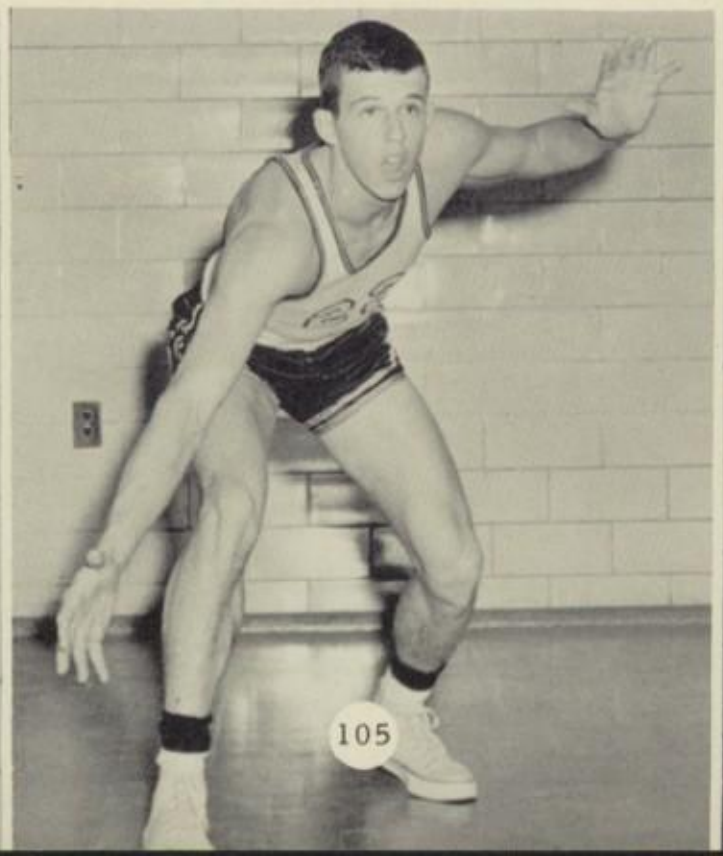

Ronnie Roberts

Carol Underwood, Kay Simmons, Shelia Green, Marie Clark, Kay Williams, Betty Shepperd, Elizabeth Robertson, Gale Conner, Laverne Wilson, Joyce Wilson, Gail Harris, Ann Simmons, Lynne Sheppard, Mary Virginia Barbour, Barbara McGuire, and Martha Richardson.

SPARTANETTES

Bonnie Munroe and Gloria Clark, Managers; Anne Shelton, score-keeper.

Home:			
12-10-57	DM 36	. . . Franklin	31
1-25-58	DM 48	. . . Bassett	29
2-4 -58	DM 39	. . . Fieldale	22
2-8 -58	DM 31	. . . Bedford	34
Away:			
12- 6-57	DM 25	. . . Fieldale	27
12-13-57	DM 35	. . . Bedford	20
1- 3-58	DM 33	. . . Halifax	18
1-28-58	DM 47	. . . Franklin	40
2-18-58	DM	. . . Bassett	

Martha Richardson and Joyce Wilson, Co-Captains; Mrs. Motley, Coach.

Martha Richardson, Guard

Ann Simmons, Forward

Joyce Wilson, Guard

FIGHT HARD, LOSE TWO

Elizabeth Robertson, Forward

Laverne Wilson, Guard

Gayle Conner, Forward

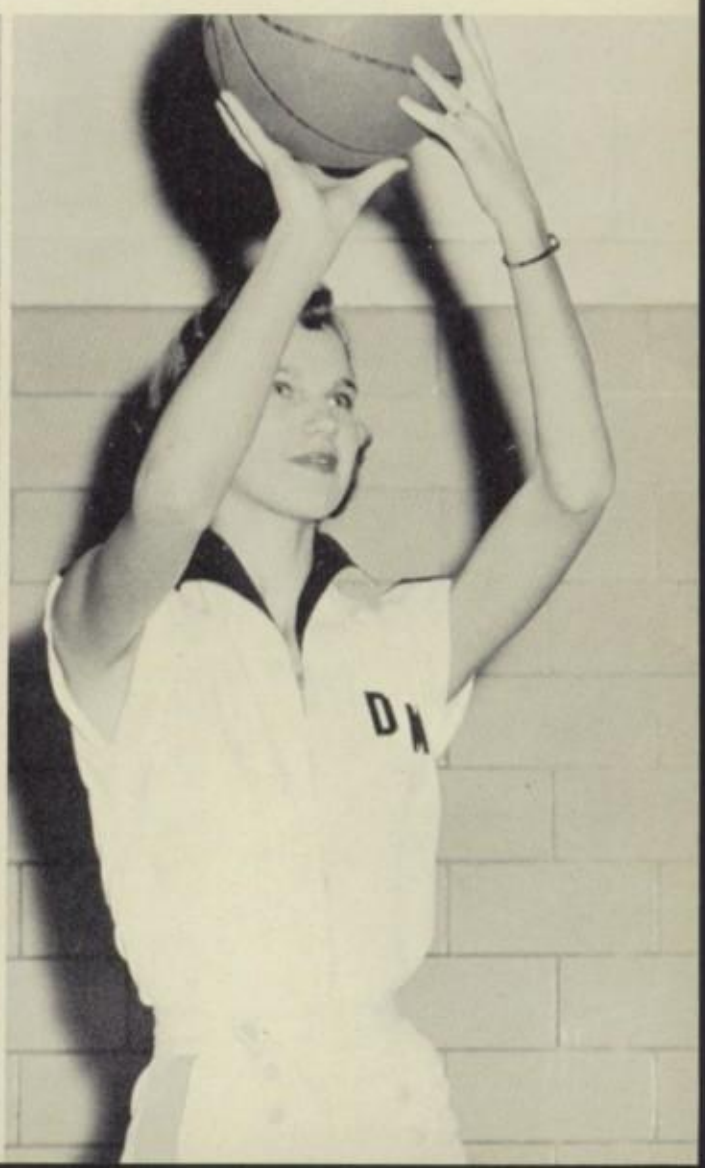

Boyce has help lining the field.

Coached by Mr. Newby, a new member of our coaching staff, this team learned many fundamentals of football for future use. Mr. Jones, varsity coach, assisted when possible.

The team had the good fortune to beat Martinsville in three games; to win over Tri-City twice, but the misfortune to lose to Bassett once.

TACKLE THAT MAN

First Row: Edsel Shropshire, Gary Dean Riddle, Dillard Norman, David Winn, Bobby Joyce, Tommy Oaks. Second Row: Coach, Mr. Jones, Kenneth Hundley, Joe Rea, Freddie Stallard, Jimmy Harris, Mickey Thomasson, Steve Riddle. Third Row: Larry Gauldin, Murray Barnes, Eugene Rumley, Charles Jones, John Thomason, Ronald Speakman. Fourth Row: Boyce Stallard, Manager, Johnny Bolt, Tim Burton, Kenneth Ashby, Tommy Fisher. Fifth Row: Grover Flippen, Dennis Anderson, Raymond Justice, Robert Ferguson. Absent Coach, Mr. Newby.

Kneeling: Henry Ledford, Dennis Eanes, Larry Gauldin, Jerry Anderson, Ralph Shropshire, Lonnie Smith. Standing: Coach Ed Jones, James Holland, Denny Jordan, Tim Burton, Richard Tate, Doug Robbins, Reamey Winn, Raymond Justice, James Cox, Billy Harnsberger, Ronald Talbert, Robert Gauldin, James Jarrett, Manager: Wayne Kellam, Absent: Joe Lambeth.

JAY VEES SHOW PROMISE

Home:			
12-10-57	DM 38	Franklin	39
12-14-57	DM 34	Martinsville	36
1- 7-58	DM 31	Cave Springs	18
1-10-58	DM 33	Galax	24
1-25-58	DM 54	Bassett	36
2- 4-58	DM 33	Fieldale	47
2-15-58	DM	Halifax	
2-22-58	DM	Radford	
Away:			
12- 3-57	DM 33	Byrd	14
12- 6-57	DM 38	Fieldale	39
1-17-58	DM 21	Cave Springs	18
1-28-58	DM 41	Franklin	31
2- 7-58	DM 38	Galax	24
2-14-58	DM	Martinsville	
2-18-58	DM	Bassett	
2-25-58	DM	Radford	

Learning a skill with every game, the J. V.'s finished their season with an 8 win and a 4 loss record. They played hard-fought, exciting ball. Some of the outstanding players were Richard Tate, Ronald Talbert, Doug Robbins and Reamey Winn. These and other members have shown fine material for our future in the fields of this sport.

The team has shown hustle and spirit, but most of all they have been good sports.

Some are looking forward to next year, when there might be a place for "him" to fill on the varsity.

Mr. Jones, has done the coaching of this team.

The girls' junior varsity basketball team coached by Mrs. Wheeler and Miss Vipperman has been victorious this year, winning all the games they have played. Leaksville-Spray and Bassett each were defeated twice. Since all of the team plans to be back next year, the valuable experience gained this year will not be lost.

BOX SCORE

Drewry Mason . . .42	Bassett. 32
Drewry Mason . . .33	Leaksville Spray . . 28
Drewry Mason . . .29	Bassett. 21
Drewry Mason . . .37	Leaksville Spray. . . 27

JUNIOR VARSITY BASKETBALL GAINS VALUABLE EXPERIENCE

Front Row: Mary Ann Porter; Mary Simmons; Sandra Koger; Polly Hudson; Susan Collins; Sandra Doyle. Back Row: Pat Lawrence, score keeper; Marcia Clearey; Margaret Montrief; Frances Lawrence; Johnsie Reynolds; Betty Roach; Marion Sheppard.

On mat, left to right: Wayne Minter, and David Gauldin
Standing, left to right: Coach, Jones, Robert Gauldin, Carl Barrow, Melvin Martin, Robert Branch, Troy Rupard, and Kenneth Hundley.

A NEW COMPETITIVE SPORT

Linda Conner attempts a shot

Much interest in tennis was shown, in trying to learn something about the game, in the spring of 1957. The team sold Spartan Booster Buttons; handled concessions at baseball games and held bake sales to finance the purchasing of equipment. During early summer of '57, representatives of the club, attended night classes on tennis playing, held at Brown Street field in Martinsville. This season we hope to learn more and improve our facilities for tennis.

TENNIS INTEREST KEEN AT D.M.H.S.

First row: Mrs. Motley, sponsor, James Mayhew, Anne Shelton, Jane Southern, Becky Tyree, Lynne Sheppard, Carolyn Young, Pat Lawrence, Becky Jo Cox, Phyllis Sharpe, Ann Simmons.
Second row: Gaynelle Rea, Jo Ann Kendrick, Susan Collins, Frances Ann Hill, Frances Goins, Joyce Wilson, Kay Simmons, Caryl Miller, Elizabeth Robertson, Gayle Conner, Winslow Goins.

Kneeling: Danial Eanes, Ronald Talbert, W. C. Arrington, Kennon Cox, Clyde Barbour, Randolph O'dell, Russel Shropshire, Richard Tate, Gary Horton. Standing: Roger Hawley, Robert Gauldin, Basil Trent, Bennie Pearman, Ed Wilson, Billy Jordan, Melvin Barnes, Larry Lawson, Mr. Levi, Coach.

TAKE ME OUT TO THE BALL GAME

4-12-57	DM 4	Tri-City	3
4-15-57	DM 6	Bassett	9
4-19-57	DM 9	Fieldale	4
4-24-57	DM 9	Martinsville	3
4-26-57	DM 8	Fieldale	7
4-30-57	DM 7	Franklin	1
5- 2-57	DM 8	Bedford	4
5- 7-57	DM 8	Bassett	3
5-10-57	DM 2	Franklin	3
5-16-57	DM 8	Martinsville	3

Russel keeps opponent from scoring.

Center--Charleen Harville, Captain
Seated-- Jane Morris, Becky Robertson, Margaret Riddle,
Janet Turner, Judy Harrison, Frances Hill.

"SPARTAN BORN AND SPARTAN BRED"

These cheerful young ladies have added much color and excitement to the Spartan football and basketball games. They have cheered the teams on to victory, and have lifted their spirits when they lost. The Varsity Cheerleaders sponsored two dances to raise money for new uniforms, and collected money at basketball games for the March of Dimes. At the beginning of football games, and again before the Martinsville basketball game, they conducted pep rallies to teach new cheers to the student body.

OUR TROPHY CASE

"VICTORY IS OUR CRY

Center - Linda Riddle, Captain
Standing - Becky Jo Cox; Carolyn Robertson; Ellen Ramsey;
Joyce Young; Linda Osborne.

HOMECOMING

...The Spectacular

PART OF OUR PARADE

Easter Pageant background made by Mr. Glover and the art class. The Tri-Hi-Y sponsored the inspirational pageant.

SPRING EVENTS CROWD

Virginia Symphony delights Mr. Munch, as he discusses the instruments with two of the members of the Orchestra.

Key Ceremony for Beta Club induction of new members and officers.

THE CALENDAR

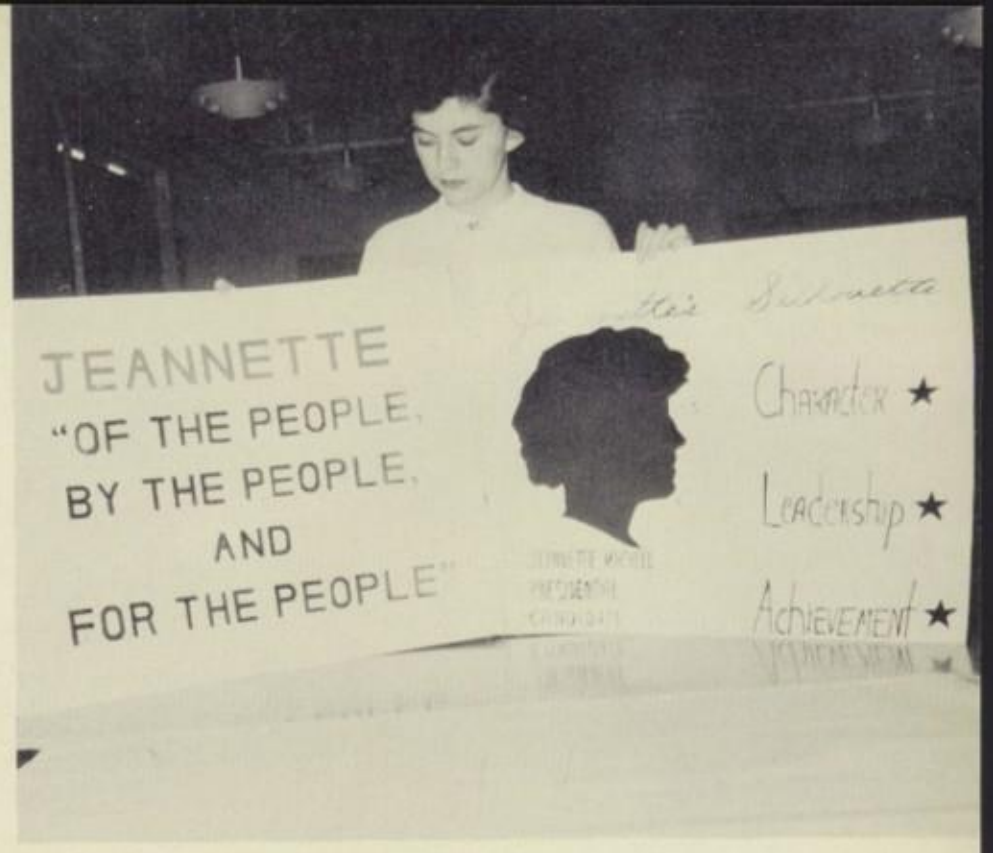

Presidential Candidate Mitchell displays two posters used at State Beta Convention.

Mr. Pilson accepts 1956-57 Annual from Editor Jean Moore and Staff.

Miss O'Dell cuts the cake for Annual Signing party as seniors look on.

Amid a beautiful setting of flowers, depicting a garden in the spring, on the stage of the auditorium, Miss Drewry Mason was crowned as a fitting climax to the annual Beauty Pageant. The pageant was divided into two parts: on May 10, the eighth grade and Freshman girls vied for the titles of princess. Janet Knight was chosen runner-up, and Betty Sheppard, Princess. On May 11, the sophomores, juniors, and seniors competed for the title of Queen. After three hours of tense waiting, Mr. Pilson announced the winners. Becky Joyce was named runner-up, and Jean Patterson was crowned Miss Drewry Mason of 1957. The Queen was presented a loving cup, and the runner-up a bracelet.

OVER ONE-HUNDRED GIRLS COMPETE FOR TITLE

Janet Knight and Becky Joyce, runners-up; and Betty Sheppard, Princess; look on while Mr. Pilson presents Jean Patterson with the cup.

Mrs. Mina Carter teacher of Spanish, sponsors the Spanish Club and dresses up for the Fiesta.

Spanish Club members participating in Mexican Hat Dance which they performed at the Spanish Fiesta.

INTEREST IN SPANISH AROUSED

Rebecca Mills is crowned Popularity Queen by Mr. Pilson, as Popularity King, Ronnie Roberts, looks on.

A Spanish Fiesta was given by the Spanish Club on March 29, 1957 to create more interest in Spanish. Club members, students of other schools in Henry County, parents and prospective Spanish students were invited. Games, dancing and refreshments were enjoyed.

David and Dale talk to salesman about produce for the Beta Club Store.

Jeanette Michell makes Coy Branch "pretty" for his annual picture.

EVENTS OF 1957 TO BE REMEMBERED

Marvin, Jimmy and Lewis record radio Moscow and Sputnik to be played back as Mrs. Williams listens

Parents enjoy a night at school.

Mrs. Taylor, Mrs. Koger and the other parents listen to teachers report on work of students.

PARENTS GO TO SCHOOL

Mr. Pilson thanks Mr. Norman for his interest in the activities of school.

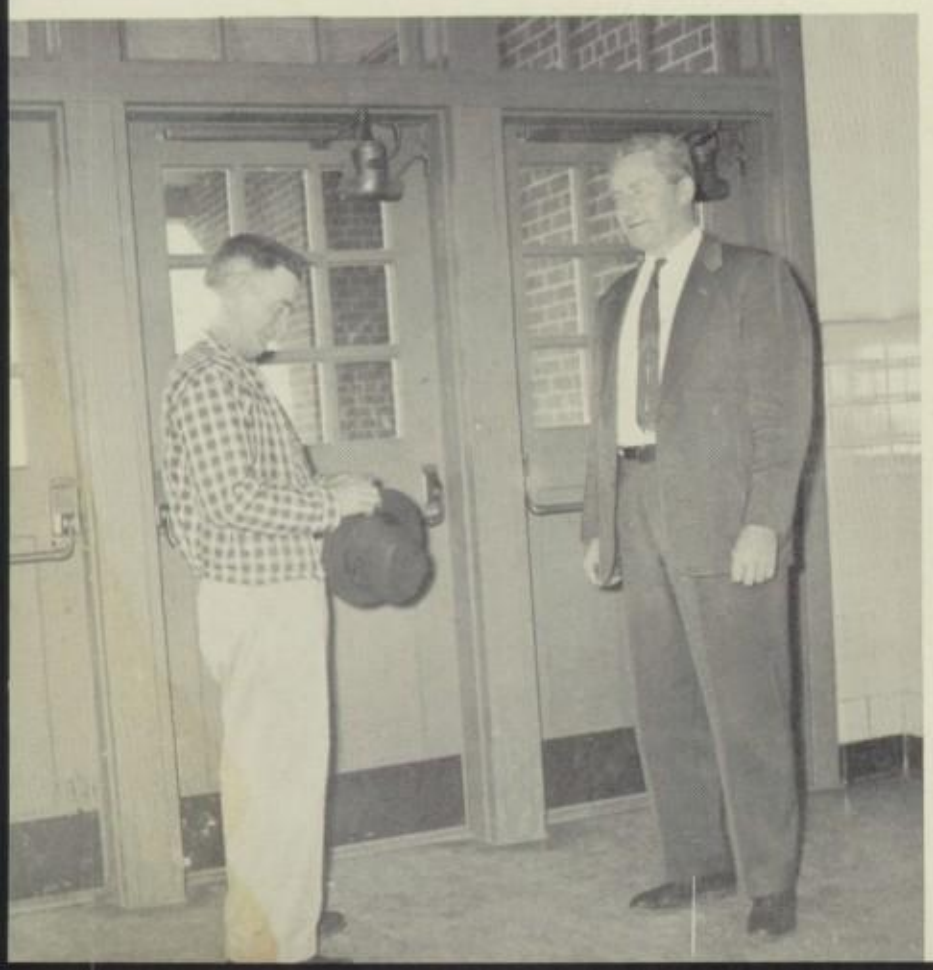

Miss Wood explains to Mrs. Clifton about Charles' progress in English.

Mr. Merrill, Ralph Morris, entrusts his will to Uncle Mose, played by Wayne Kellam.

Aunt Hester Ball, played by Dale Powell, speaks her mind.

SENIOR PLAY "IN OLE VIRGINNY"

Pete Pearman, Sally Lou Martin, Clifton Campbell, and Director, Mrs. Williams discuss a moment of action.

"You give me that!" says Betty Merrill played by Jeannette Mitchell to Aunt Hester.

FOOTBALL HOMECOMING

Homecoming Queen, Dorothy Lou Campbell, stands between members of her court: Marie Clark, Marie Rea, Kitty Koger, and Janet Knight.

Mr. Pilson crowns the queen, who is escorted by Ralph Morris.

Jean Underwood decorates Miss O'Dell's door.

Principal Pilson accepts hi Christmas gift from the faculty It was presented by Mr. Munch.

EVENTS PRECEEDING

Annual photographer, Charles Clifton, gets his own picture taken during the winter snow.

Orbreyn Williams and Ann Rea put the finishing touches on the art class Christmas arrangements.

Six stars in the Christmas Play.

above - The Manger Scene
below - The Wise Men

CHRISTMAS HOLIDAYS

Student bulletin board tells Christmas story.

Sextette leads the music for the Christmas Program.

Mr. Pilson crowns Jean Underwood Snowball Queen.

The annual "Snowball Dance" sponsored by the Senior Class was held December 20, 1957 in the school cafeteria. The cafeteria was decorated to carry out the theme, "Blue Star", with stars in a blue background.

Eight senior girls were chosen by a secret ballot of the Senior Class; one to be queen and seven to be in the queen's court. The identity of the queen was kept secret until the night of the dance. Mr. Pilson crowned Jean Underwood the queen, just after the Star Figure.

Members of the court were: Dale Clifton, Virginia Wilson, Marie Rea, Jeannette Mitchell, Rebecca Mills, Martha Lambeth, and Jean Patterson.

BLUE STARS SHINE ON ANNUAL SNOWBALL

Queen Jean Underwood with Jean Patterson, Marie Rea, Dale Clifton, Virginia Wilson, Rebecca Mills, members of her court, and Donna Gale Thompson enjoy the applause after the crowning.

Snowball Court forms a "Blue Star", just before identity of queen is announced.

Reverend Bob Richards and his song leader.

Visiting speaker impresses student body with importance of safety.

SPEAKERS APPEAR BEFORE STUDENT BODY

Wallace J. Musselman,
Area Secretary of Y.M.C.A.

Mr. Pilson makes announcements the first day- September 3, 1957.

Melvin Barnes finds that Dr. McDaniel is a pretty "sharp" fellow.

Sometimes waiting is worse than Polio Shots

IMMUNIZATION AGAINST POLIO

Patsy Martin gets the needle from Dr. Foster.

Mrs. Dupuy and Dr. McDaniel laugh as they wait for students.

OUR CAFETERIA STAFF

Mrs. Ocheessee Moore, Supervisor; Saleda Penn, Mrs. Marie Phillips, Mrs. John Powell, Mrs. R. A. Tavenner, and Mrs. Roy Campbell, plan and serve us with effeciency.

REMEMBER

1957-58

September	3	First Day of School
	13	First football game here with Franklin County
	27	First copy of Scroll issued
October	14	Newly organized "Y" clubs had potluck supper: Annual Pictures taken
	14-17	F. F. A. sent delegates to convention in Missouri
	15	Senior Class Rings arrived
	21	Report cards issued for first six weeks
	22-23	Holiday (Influenza Epidemic)
	25	Halloween Party sponsored by Spanish Club
November	8	Homecoming-Queen crowned-Dance
	9	Homecoming game (rained out--November 8)
	21	Girl's football game sponsored by Sophomore Class
	28-29	Thanksgiving Holidays
December	3	First basketball game at William Byrd
	5	Report Cards for second period issued
	7	Senior Class play - "In Ole Virginny"
	19	Snowball Dance sponsored by Senior Class
	20	School observes White Christmas sponsored by Beta Club:
		Annual Christmas Pageant: School closes for Christmas
	21	Alumni Christmas Party
January	2	School re-opens after Christmas Holidays
	7	College Representative talks to interested girls
	21-24	Mid-term exams
	24	Beta Club Party at Spencer Community Building
	27-31	March of Dimes Campaign - $400.12 contributed
February	5	Publications sent to Lexington and to Va. High School League
	6	Seniors order invitations
	12	Spartanian goes to press
	20	Campaign for Band uniforms intensified
	22	F.H.A. Mother-Daughter Banquet: Campaign for S.C.A. officers
March	5	Radford College Band Concert
	13	Report cards issued for fourth period
	15	One-Act Play
	20	Teacher Appreciation Week--F. T. A.
	21-22	Beta Club State Convention: S. C. A. State Convention at Radford - Orientation Day for seventh grades: Student Day -- (Students preside over classes)
April	4-7	Easter Holidays
	9	District Debate
	25	Junior Play
	25-26	S. I. P. A. Convention at Lexington, Va.: Registration for classes-1958-59 session
	30	Report cards issued for fifth period: One-Act Play by Speech Class: Forensic meet at Salem.
May	9	Junior-Senior Banquet: Beauty Pageant
	15	Annuals received: Installation of S. C. A. officers: Tapping service for Beta Club
	23	Last issue of Scroll: Athletic Banquet
June	4-6	Final Exams
	8	Baccalaureate Sermon
	9	Commencement Exercises
	12	Report cards for end of year mailed
	15	Alumni Banquet

(continued from page 9)

The vocational course, for the student who does not plan to go on to higher formal education, offers three years of Home Economics, two of Industrial Arts and three of Agriculture.

The commercial course offers the student planning a business career, two of shorthand and one each of bookkeeping and general business.

To maintain a balance between studies and activities, clubs have been divided into two groups. Group I consists of clubs which the student may join if he wishes. (Among these are the F. T. A., F. F. A., F. H. A., Hi-Y, Biology Club, Science Club and the Tri-Hi-Y.) In Group II are the clubs to which a student is elected because of meeting special qualifications. (Examples of these are the Beta Club, Monitor Commission, Student Council and Safe Drivers Club.)

A student may belong to two clubs in Group I and as many as he is eligible for in Group II, except he cannot work on both The Scroll (newspaper) and The Spartanian (annual).

So that one student may not hold too many offices for his own good or that of the office he holds, the offices have been divided into major and minor groups. A student may hold no more than one major office, or one major and one minor office, or two minor offices.

To fulfill the responsibility of preparing each student to take his place in society as a useful citizen, Alma Mater continually evaluates the program to meet the changing needs of its pupils in a rural and industrial area.

IN APPRECIATION

TO OUR ADVERTISERS:

Through your most willing and kind co-operation, you have made this book financially possible.

TO OUR SPONSORS:

Through your patience and encouragement you have made this book a reality.

TO OUR PARENTS:

For your kindness and patience you have shown us while we were planning our book.

TO THE STUDENTS AND FACULTY:

For your faith in us for buying our book, we the ANNUAL STAFF thank you. For the kind consideration you the faculty have shown us when we asked your co-operation.

TO ALL OTHERS:

If you do not fall under any of these headings, we bestow our appreciation upon you, also.

THE STAFF

SENIOR STATISTICS

CARL WESLEY BARROW

S.C.A. 1,2,4; Spanish Club 1,2; Wrestling Team 3; Annual Staff 3,4; Beta Club 3,4; Vice-Pres. 4.

ROBERT GARLAND BRANCH

Varsity Football 3,4; Varsity Wrestling 3,4; Beta Club 3,4; Monogram Club 4.

CLIFTON JABIE CAMPBELL

J. V. Basketball 1, Varsity Basketball 2,3,4; Varsity Football 2,3,4; Newspaper Staff 3; Annual Staff 4; Pres. of Soph. Class, Jr. Class, Sr. Class; Monogram Club 3,4; Senior Play.

VELMA ETHEL NEWELL CARTER

Dramatics Club 1; Glee Club 2; Biology Club 2; S.C.A. 3; F. T. A. 2,4; Vice-Pres. 4; Forensics 3,4; Tri-Hi-Y 3,4.

MARVIN VERNELL CASSADA

4-H Club 1; Science Club 1,4; Biology Club 2; Safety Patrol 2; Debate 4.

CHARLES ANDREW CLIFTON

Safe Drivers Club 2; Band 1,2,3,4; Pres. 3,4; S.C.A. Vice-Pres. 4; Vice-Pres. Class 4; Hi-Y Chaplain 4.

ELIZABETH DALE CLIFTON

Vice-Pres. Class 1; Library Club 1; 4-H song leader 1; Spanish Club 2,3,4; Vice-Pres. 2; Pres. 3; Biology Club, Vice-Pres. 2; F.T.A. 3,4; Tri-Hi-Y 3; Beta Club 3,4; Treas. 4; Annual Staff 4; Forensics 3; Senior Play; Snowball Court 4.

MARY ELLEN COLEMAN

4-H Club 1,2; Spanish Club 1; Biology Club 1,2; Tennis Club 1, Library Club 2,3; F.H.A. 1,2,3,4; Forensics 3; Newspaper staff 4.

LARRY WAYNE COMPTON

Choral Club 1; Spanish Club 1; F.F.A. 2,3; K.V.G. 2,3; F.B. L. A. 2; Beta Club 4.

PATRICIA GAYLE CONNER

4-H Club 1,2,3; Pres. 1; F.H.A. 1,2,3,4; Sec'y 1; Song leader 3, 4; Library Club 1,2,3,4; Pres. 1; Sec'y 3; Reporter 2; Glee Club 1,2; Tennis Club 3,4; Girl's Chorus 4; Varsity Basketball 4; Tri-Hi-Y 3,4; Chaplain 4; Commercial Club 4; F.T.A. Sec'y 4.

JOAN FLANNAGAN COX

Biology 2; F.H.A. 2,3; 4-H 3; Choral 4.

MABEL IRENE COX

F. H. A. 1,2; F.B.L.A. 2; Library Club 3; Commercial Club 4.

MILDRED AGEE CREWS

Library Club 1,2; Assistant 2; F.H.A. 1,2,3,4; Pres. 3; Parliamentarian 4; Choral Club 1,3,4; Biology Club 2; F.B.L.A. 3; Beta Club 4; Tri-Hi-Y 4.

BARBARA SUE EDWARDS

F.H.A. 1; Library Club 1; F.B.L.A. 3; Tri-Hi-Y 4; Beta Club 3,4.

DAVID THOMAS GAULDIN

4-H Club 1; J-V Basketball 2; J-V Baseball 2; Varsity Football 2,3,4; Monogram Club 3,4; Sec'y 4; Varsity Basketball 4.

ELLEN LEE GILBERT

Senior Play

FRANK RUSSELL GLASS, JR.

Spanish Club 3,4.

JO ANN GRAVELY

4-H Club 1; Choral Club 1; F.H.A. 2; Biology Club 2; F.B.L. A. 3.

BETTY JEAN GREGORY

Commercial Club 4; Pres. 4; F.H.A. 4; Choral Club 4; S.C.A. 2.

BETTY LOU GREGORY

4-H Club 1,2; F.H.A. 1,2,3,4; F.B.L.A. 2; Tri-Hi-Y 3,4; Library Club Pres. 4; Chairman Senior Play Committee 4.

FAYE HANKS

Commercial Club 4; Treas. 4; Tri-Hi-Y 4.

MODEAN GAIL HATCHER

F.H.A. 1,2; F.B.L.A. 2; Tri-Hi-Y 4.

LINDA LOU HAYNES

F.H.A. 1,2,3,4; Treas. 3; F.B.L.A. 2; Beta Club 3,4; Annual Staff 4; Sec'y Class 4; Treas. of F.H.A. Philpott Federation 4; Typing Award 2,3; Homemaker Degree 2.

SHELBY BARROW HODGE

F.B.L.A. 1,2,3; Commercial Club 4; F.H.A. 3,4.

JANET MOTLEY HOLLAND

Glee Club 1; F.B.L.A. 1,2,3; F.H.A. 2,3; Commercial Club 4; Tri-Hi-Y 3,4.

MARY FRANCES HOLLAND

F.H.A. 1,2; S.C.A. 1,4; F.B.L.A. 3; F.T.A. Vice-Pres. 3, Pres. 4; S.C.A. 1,4; Annual Staff 3,4; Homecoming Court 4.

SARAH MARIE HOLLAND

Band 1,2; Biology Club 2; Choral Club 2,3; Spanish Club 2,3; F.T.A. 2,3; Tri-Hi-Y 3,4; Reporter 3; Treas. 4; Beta Club 3,4; Annual Staff 4; Treas. Class 4.

EVA LEWIS HOPKINS

4-H Club 1; Biology Club 2.

JOAN WASHBURN HORTON

F.H.A. 1; S.C.A. 2; F.B.L.A. 3; Tri-Hi-Y 3; Beta Club 3,4.

HAROLD GRAY ISLEY

F.F.A. 1,2,3,4; 4-H Club 1; K.V.G. 1,2,3,4; J-V Basketball 1, 2; Spanish Club 2; J-V Baseball 2,3; Varsity Football 2,3; Monogram Club 4; Biology Club 2.

SENIOR STATISTICS

MARVIN LEE JENKINS
S.C.A. 1,2; Forensics 2; Beta Club 3,4; F.F.A. 3,4.

BILLY CARLTON JORDAN
J-V Basketball 1,2; Spanish Club 1,2,3; S.C.A. 1,2,4; Treas. 4; Football Mgr. 2; Baseball 3,4; F.F.A. 4; Monogram 3,4; Wrestling Team 4.

BETTY LEE JOYCE
F.H.A. 1; F.B.L.A. 1,2,3; Commercial Club 4; Sec'y 4; Tri-Hi-Y 3,4; Beta Club 4.

GEORGE DONALD JOYCE
F.F.A. 1,2,3,4; Beta Club 3,4; Varsity Football 3.

WAYNE SCOTT KELLAM
J-V Basketball 1,2; Varsity Basketball 3,4; Monogram Club 4; Hi-Y Treas. 4; Senior Play.

ELAINE MATILDA KNIGHT
Library Club 1,2; F.H.A. 1,2,3,4; Reporter 4; Biology Club 2; Chorus 2,3; Tri-Hi-Y 3,4; Beta Club 4; Annual Staff 4; Senior Play; F.T.A. 3,4.

MARTHA RUTH LAMBETH
4-H Club 1,2,3; F.H.A. 1,2,3; Tri-Hi-Y 3,4; Majorette 1,2,3; J. V. Basketball 2; F.T.A. 3; F.B.L.A. 3; Snowball Court 4; Sec'y Class 2.

RUBY JEANNETTE LAWSON
F.H.A. 1,2; J-V Basketball 2; F.B.L.A. 3; F.T.A. Treas. 3; Beta Club 3,4; Tri-Hi-Y 3,4; Varsity Basketball 3; Senior Play.

RUTH NANNIE McCORMICK
Choral Club 1.

HENRY TILLMAN MARSHALL
Biology Club 1,2; 4-H Club 1,2; Vice-Pres. 2; Beta Club 3,4; Annual Staff 3,4; Co-editor 4; Debate 3,4.

DORIS MARIE MARTIN
Choral Club 1; 4-H Club 1,2; Spanish Club 2,3,4; Beta Club 3,4; Tri-Hi-Y 3; Annual Staff 4.

MILDRED ERNESTINE MARTIN
F.B.L.A. 1,2,3; F.H.A. 1,2,3; Tri-Hi-Y 3,4; Annual Staff 4.

SALLY LOU MARTIN
4-H Club 1; Science Club 1; Choral Club 1; F.H.A. 1,2; Historian 2; F.B.L.A. 2,3; Commercial Club 4; Band 1,2,3; Sec'y & Treas. 3; J-V Cheerleader 2; Varsity Cheerleader 3; Spanish Club 3; Tri-Hi-Y 3,4; S.C.A. 4.

REBECCA LOUISE MILLS
4-H Club 1,2; Library Club 2,3,4; F.T.A. 3; J-V Basketball 3,4; F.B.L.A. 3; Tri-Hi-Y Sec'y 4.

NANCY MARIE MINTER
F.H.A. 1,2; F.B.L.A. 2; Library Club 2.

STERLING WAYNE MINTER
Spanish Club 1; S.C.A. 1,3; J-V Basketball 2; F.B.L.A. 2,3; Football 2,3,4; Wrestling 3; Safe Drivers Club 2,3; Annual Staff 3,4; Co-editor 4; Monogram Club 2,3,4.

WILLIAM DAVID MINTON
J-V Basketball 1; Pres. Class 1; Varsity Football 2; One Act Play 2; S.C.A. Vice-Pres. 3; Class Reporter 3; Monitor Commission 3; Beta Club 3,4; Pres. 4; Monogram Club 4.

EDGAR RANDOLPH MITCHELL
Latin Club 3.

JEANNETTE LOIS MITCHELL
J-V Basketball 1; Forensics 2,3,4; Beta Club 3,4; Tri-Hi-Y 3,4; Pres. 4; Annual Staff 4; Snowball Court 4; Senior Play.

MARY FRANCES MIZE
4-H Club 1; Biology Club 1; J-V Basketball 1; F.B.L.A. 2,3; Tri-Hi-Y 3,4; Annual Staff 4; Senior Play.

JESSE HOOD MOORE, JR.
Biology Club 1,2; Science Club 3; Beta Club 3,4; Scroll Staff 3,4; Photographer 3; Editor-chief 4; Varsity Football 2,3; Debate 2.

RALPH EDWARD MORRIS
J-V Basketball 2; J-V Baseball 2; K.V.G. 2,3,4; S.C.A. 4; F.F.A. 2,3,4; Vice-Pres. F.F.A. 4; F.F.A. Dairy Judging 2,3,4; Monogram Club 3,4; Vice-Pres. of Monogram Club 4; Senior Play.

CARL GLENN MURPHY
Biology Club 1,2; Vice-Pres. 2; S.C.A. 1,3; Beta Club 3,4; Senior Play.

SHELDON CLEO NICHOLS
J-V Basketball 2; Treasurer of Sophomore Class; Varsity Football 3; Monogram Club 4, Annual Staff 3,4.

VERA JEAN PATTERSON
Biology Club 1; Spanish Club Reporter 1; S.C.A. 1,2,3,4; Sec'y 4; Forensics 2,3; F.B.L.A. 2,3; Class Reporter 2; Class Sec'y 3; Beta Club 3,4; Sec'y 4; Madonna 3; Tri-Hi-Y 3,4; Annual Staff 4; Chorus 4; Homecoming Court 4; Snowball Court 4; Homemaker of Tomorrow 4.

SAMUEL ALLEN PEARMAN
4-H Club 1; F.B.L.A. 1; F.F.A. 1,2,3,4; Pres. 4; K.V.G. 1,2,3,4; F.F.A. Degree Team 1,2,3,4; S.C.A. 4.

DALE ELIZABETH POWELL
4-H Club 1,2,3,4; F.H.A. 1,2,3,4; Choral Club 1; Tri-Hi-Y 3,4; Majorette 2,3,4; Scroll Staff 4.

RUTH MARIE POWELL
F.H.A. 1; F.B.L.A. 2; Beta Club 3,4.

PEGGY MARIE PRATT
4-H Club 1,2,3,4; Pres. 4; Spanish Club 2,3,4; Sec'y 2; Chorus 2,4; F.T.A. 3,4; Annual Staff 3,4; Business Manager 4; Tri-Hi-Y 3,4; Library Club 4.

SENIOR STATISTICS

MILDRED HARRIS PRICE
F.H.A. 1,2,3; F.B.L.A. 2,3; Tri-Hi-Y 3,4; Newspaper Staff 4; Commercial Club 4.

THOMAS LOUIS RAMSEY
Biology Club 1; S.C.A. 1.

FRANCES MARIE REA
Beta Club 3,4; Homecoming Court 4; Snowball Court 4.

MARTHA RICHARDSON
F.B.L.A. 1,2,3; Choral Club 1,4; Reporter 4; Varsity Basketball 1,2,3,4; Co-captain 3,4; F.T.A. 3; Tri-Hi-Y 3,4; Homecoming Court 4; Newspaper Staff 2,3; Sports Editor 3.

MARY LUCILLE RIDDLE
F.B.L.A. 2,3; Tri-Hi-Y 3,4; S.C.A. 4; Choral Club 4.

MARGARET PATRICIA RIDDLE
F.B.L.A. 3; Majorette 3; Choral Club 3,4; Commercial Club 4; Tri-Hi-Y 4; Varsity Cheerleader 4; Homecoming Court 4.

ELOISE MARIE ROACH
F.B.L.A. 2,3; Scroll Staff 3,4; News Editor 3; Managing Editor 4; Tri-Hi-Y 3,4.

GARY DELANO ROACH
4-H Club 1,2; Library Club 1,2; J-V Baseball 1,2; J-V Basketball 2; Varsity Basketball 3,4; Varsity Football 3,4; Monogram Club 3,4; Hi-Y 4.

DOROTHY JEAN ROBERTS
F.H.A. 1,2,3; F.B.L.A. 2.

JOHNSIE ETHEL ROBERTS
Forensics 2; S.C.A. 2,3,4; Sec'y 3; Pres. 4; Co-editor of Scroll 3; Tri-Hi-Y 4.

MARY FRANCES RORRER
S.C.A. 1; F.H.A. 1,2,3; F.B.L.A. 2; Beta Club 3,4; Annual Staff 3,4; Co-business Manager 4.

TROY RAY RUPARD
Spanish Club 3,4; Vice-Pres. 3; Monogram Club 3,4; Pres. 4; S.C.A. 2,3,4; Senior Play 4; Varsity Football 2,3,4; Co-captain 3,4; Safe Drivers Club 3; Hi-Y 4; Monitor Commissioner 4; Wrestling Team 4.

MARVIN ELMER SCEARCE
Beta Club 3,4; Science Club 4.

NANCY ELEANOR SCOTT
4-H Club 1.

ANN ELIZABETH SIMMONS
J-V Basketball 1; F.B.L.A. 2; F.H.A. 3,4; Treas. 4; Spanish Club 3; Treas. 3; Varsity Basketball 2,3,4; Beta Club 3,4; Tri-Hi-Y 3,4; S.C.A. 3; Tennis Club 3,4; Senior Executive Committee; Senior Play.

ETHEL MAE SLAYDON
4-H Club 1,2; Commercial Club 4.

GERALDINE VIRGINIA SMITH
Biology Club 2; Spanish Club 2,3,4; Sec'y 3; Beta Club 3,4; Annual Staff 4; F.T.A. 3; Tri-Hi-Y 3.

ARLENE LOIS SPEAKMAN
F.H.A. 1,2,3; F.B.L.A. 1,2; Commercial Club 4; Commercial club Reporter 4; Beta Club 4.

BARBARA ANN SWISHER
F.H.A. 1,2,3; F.B.L.A. 2; Beta Club 3,4.

LARRY LEE TALBERT

NORA JANE TATUM
4-H Club 1,2,3,4; Sec'y & Treas. 4; Reporter 1,2; Songleader 3; S.C.A. 1,2; Choral Club 1,2,4; Sec'y 4; Safety Patrol Sec'y 1; Tri-Hi-Y 3,4; Beta Club 3,4; Band 4; Senior Play, Annual Staff 4.

JANET FAYE TURNER
Junior Varsity Cheerleader 1,2; Spanish Club 2; Biology Club 2; Varsity Cheerleader 3,4; Homecoming Court 4.

GLORIA JEAN UNDERWOOD
Freshman Class Sec'y & Treas. Chorus 1,2; Chorus Pres. 4; J-V Basketball 1; Sophomore Class Vice-Pres. Girl's Octette 2; Basketball Homecoming Attendant 2,3; Varsity Basketball 2; Beta Club 3; Beta Club Reporter 4; Swing Band 3; Tri-Hi-Y 3,4; F.T.A. 3,4; Newspaper Staff 3,4; Newspaper Staff Feature Editor 3; Staff Columnist 4; Senior Class Reporter; Commercial Club 4; Football Homecoming Court 4; Snowball Queen 4.

RALPH EDWIN WALKER
Spanish Club 2,3.

FRANCES MANNING WEBSTER
4-H Club 1; Junior Varsity Cheerleader 1; F.H.A. 1; Science Club 1; Choral Club 1; F.B.L.A. 2,3; Tri-Hi-Y 3,4; Safe Drivers Club 3; Spanish Club 3; Scroll Staff 3; Commercial Club 4; Biology Club 3.

JOYCE ANNE WILSON
Biology Club 1; Library Club 1,2,3; F.B.L.A. 2,3; J-V Basketball 2; Chorus 2,3; Varsity Basketball 3,4; Co-captain 4; F.H.A. 3,4; Tri-Hi-Y 3,4; Tennis Club 3,4.

LELIA ANN WILSON
F.B.L.A. 2.

VIRGINIA MAE WILSON
Library Club 1; Beta Club 3,4; Treas. of S.C.A. 3; Forensics 3; Annual Staff 3,4; Snowball Court 4; Tri-Hi-Y 4; F.B.L.A. 2,3.

PHYLLIS REBECCA WINGFIELD
F.B.L.A. 2,3.

LAWRENCE EDWARD WOOD
4-H Club 1; Biology Club 1; Spanish Club 1,2,3; Varsity Basketball 4.

A

...Contributors

HELP THE PARADE

Coca-Cola "Coke"

Furniture

Globman's

Famous for wear tested brands

DU PONT

Leggett's

NORTH CAROLINA

	Page
Adams Garage	155
American Dry Cleaners	165
Appalachian Electric Power Co.	159
Arrow Exterminators	144
Atkins	166
Auto Parts and Supply Co.	169
Auto Sales and Body Co.	144
Axton Home Implements	163
Ayers Sandwich Shop	150
B & D Motors	160
Balfour, L. G.	149
Bassett Industries	151
Better Builders Supply Co.	155
Blue Ridge Hardware	151
Bondurant Furniture Co.	160
Booth-White	161
Bouldin, Clyde The Chesapeake	154
Bridge Street Motors	166
Bryants' Florist	152
Bryants' Sport Center	163
Building Supply	159
Burroughs - White	161
Cahill Insurance Agency	166
Camden, Dr. C. D.	167
Carpenter, W. M.	165
Chamberlains	152
Chatham Heights Amoco	158
Chief Tassle Beauty Shop	152
Childress, West Inc.	158
Clark, Stanley H., Building Contractor	154
Clover Creamery	146
Clydes T. V. and Refrigeration	154
Coble Dairy	154
Coca-Cola Bottling Co.	147
Compton Auto Parts	142
County-City Laundry	146
Craig Brothers Lumber Co.	157
Daltons Grocery	169
Deshazo Lumber Company	142
Doyle Lumber Company	146
Draper Barber Shop	148
Dupont, E. I. & Co.	141
Elmer's Cafe	154
Fagg's Drug Store	155
First National Bank	145
Ford Insurance Co.	160
Frank's Food Fair	168
Fuller, Clyde	148
George's Giant Market	158
George's Tire Co.	146
Globman's	162
Good Friends	148
Gravely Furniture Co.	153
Greyhound	166
Halsey, C. B.	150
Hanover Wholesale Co.	153
Hartley, John J.	167
Hearn, K. H.	142
Henderson and Henderson	152
Henry County Plywood	162
Hill Auto Service	142
Hill, F. B.	144
Hinchee's Store	153
Hite Tile Co.	149
Hodnett, Woodson Inc.	166
Hobart Co.	146
Hurd Electric Co.	156
Jennings, Sheppard	142
Jessup Upholstery	146
Jewel Box	168
Joanly Shops	166
Jones Creek Cafe	148
Jones, George O. & Son	161
Joyce Barber Shop	150
Joyce, W. F. Texaco	152
Kearfott, C. P.	148
Keesee, Charles B. Educational Fund	155
Knight, A. M.	144
Koger, J. M.	160
Kolodny's	152
Lacky, Dr. L. A.	167
Larry and Alley	149
Leeds Music Center	160
L & F Repair	154
Leggett's	154
Lester, H. C.	157
Life Insurance Co. of Virginia	169
Lloyd's	160
Love and Thompson Market	158
McCollum-Ferrell	155
McKee Funeral Home	150
Martinsville Bulletin	159
Martinsville Granite and Marble Co.	150
Martinsville Novelty	162
Martinsville Office Supply	158
Martinsville Radiator & Welding Shop	169
Mason, Dr. Robert	167
Midway Furniture	146
Millards Machinery Service	144
Minter, S. G.	165
Mitchell Motors Inc.	156
Mize Motors	144
Modernette Beauty Shop	159
Montgomery Wards	168
Morton's Men Shop	148
Music Bar	168
Mutual Federal Loan	160
Norman Radio & T. V. Repair	168
Parke's Bakery	167
Patterson's Drug Store	162
Penn Store	156
Perdue and Doss	165
Piedmont Trust Bank	143
Prillaman's Market	158
Prillaman and Pace	148
Rainbo Bread	150
Rich Oil Sales	164
Ridgeway Garage	156
Rimmer's Jewelers	152
Roanoke Times	157
Roberson Merchandise	163
Russell's Store	148
Sanitary Barber Shop	142
Scott's Grocery	164
Service Printing Co.	155
Sh .opshire Grocery	163
Shropshire and Joyce Service Station	142
Smith Hardware	166
Southern States	166
Star Grocery	149
Starling Ave. Barber Shop	144
Starling Ave. Pharmacy	150
State Farm Ins.	165
Stone Funeral Home	168
Stone, Wm. F.	167
Sugar's	150
Ted's Men Shop	160
Troxler Furniture Co.	158
Virginia Gas Company	163
Villa Heights Corp.	156
Wampler's Pharmacy	168
Ward Bros. Self Service	156
West Window Co.	149
WHEE	164
Whittle, Stafford G.	167
Williams Ready Mix	163
Wilson Stone Quarry	144
Winn, George T.	164
Wooldridge, J. C.	168
Wyatt Buick Sales	156
Yeaman, John W.	169
Young, E. R	156

JUST A SMILE

A smile costs nothing but gives much. It enriches those who receive, without making poorer those who give. It takes but a moment, but the memory of it sometimes lasts forever. None of us is so rich or mighty that he can get along without it, and none is so poor that he cannot be made rich by it.

A smile creates happiness in the home, fosters good will in business, and is the countersign of friendship. It brings rest to the weary, cheer to the discouraged, sunshine to the sad, and is nature's best antidote for trouble. Yet, it cannot be bought, begged, borrowed or stolen, for it is something that is of no value to anyone until it is given away. Some people are too tired to give a smile. Give them one of yours, as none needs a smile so much as he who has no more to give.

We believe you, the Class of 1958, will smile your way to success and happiness.

MARTINSVILLE NYLON PLANT

E.I. DUPONT DE NEMOURS
&
COMPANY, INC.

Congratulations
to the

Class of 1958

K.H. HEARN CO.

DuPont Road

Pipe, Valves, and Fittings

Margaret Hudley:

First day at D.M.H.S.

HILL AUTO SERVICE

General Auto Repairing

Franklin & Liberty Streets

Dial ME 2-2544

Martinsville Virginia

SANITARY BARBER SHOP

H. W. Handy
R. R. Gilley
W. R. Kasey, Jr.

Phone ME 8-8130
East Main St.

Martinsville Virginia

COMPTON AUTO PARTS

Dial ME 2-3429

125 Bridge Street

Martinsville Virginia

JENNINGS-SHEPHERD CO.

24 W. Church Avenue

Sporting Goods Toys, Models

Phone DI 2-3128

Roanoke Virginia

DeSHAZO LUMBER CO.

24 Clay St.

Phone ME 2-6311

Martinsville Virginia

SHROPSHIRE & JOYCE
ESSO SERVICENTER

We offer courteous
and efficient service

Howard Shropshire
Geo. W. (Bill) Joyce

Ridgeway Virginia

A Friendly Bank
in a
Growing Community

PIEDMONT TRUST BANK

Main Office At Corner Of
Church St. & Ellsworth St.

Branch Office
14 Church St.

Drive In
Broad St.

Best Wishes

MUSIC BAR

Records-Instruments
Phonographs

ME 2-2413
126 East Main

Martinsville Virginia

"The South's Largest Jewelers"

THE JEWEL BOX, INC.

34 Church Street

Martinsville Virginia

WAMPLER'S PHARMACY, INC.

Your Walgreen Agency Drug Store

Prompt and Courteous Service

New Globman Building

Martinsville Virginia

FRANK'S FOOD FAIR

We Give
S & H Green Stamps

Phone ME 2-3245

Route 220

Martinsville Virginia

Best Wishes

Montgomery Ward

Martinsville Virginia

J C. WOOLDRIDGE, INC.

Phone ME 2-5691

The Best Moving Service

Martinsville Virginia

Radio & T. V.

B. D. NORMAN RADIO CO.

Electronic Equipment Service

1308 Memorial Blvd.

ME 2-2536

Martinsville Virginia

Fast - Dependable
Ambulance Service
Large Enough To Serve You
Small Enough To Appreciate You
and Your Business

STONE FUNERAL HOME INC.

24-Hour Service
825 Starling Avenue
ME 2-6306

Martinsville Virginia

THE FIRST NATIONAL BANK

of

Martinsville and Henry County

Four offices Conveniently located to serve you.

COLLINSVILLE

MARTINSVILLE

FIELDALE

SOUTH OFFICE

FEDERAL DEPOSIT INSURANCE CORPORATION
$10,000 MAXIMUM INSURANCE FOR EACH DEPOSITOR
MEMBER

Janice Stovall, receiving her polio shot. Mr. Coplin, in the back, helps the Doctor.

A. M. KNIGHT

Welding and Contracting

Ridgeway Virginia

F. B. HILL

Contractor
105 Railroad Avenue
Phone ME 8-9958

Martinsville Virginia

MIZE MOTOR CO.

"Where better used
cars are sold"

Martinsville Virginia

STARLING AVE. BARBER SHOP

J. R. Clark, L. L. Tilley

Martinsville Virginia

Success

To The Senior Class

of '58

ARROW EXTERMINATORS

Martinsville Virginia

AUTO SALES & BODY CO.

W. A. (Bill) Mason, Owner

USED CARS USED AUTO PARTS

ME 2-9774 ME 2-4844

Martinsville Virginia

M. G. Pigg - Owners - J. E. Pigg

**MILLARD'S
MACHINERY SERVICE**

John Deere Farm Equipment
McCulloch Chain Saws
Homelite
Clinton & Biggs
Stratton Engines & Repair
Phone ME 2-2688

Martinsville Virginia

A. C. Wilson

WILSON STONE QUARRY

Stone of Quality

Martinsville Virginia

DRINK
Coca-Cola
REG. U.S. PAT. OFF.

Congratulations
to the Class of '58
. . . Have a Coke

MARTINSVILLE COCA-COLA BOTTLING CO., INC.

Billy Hinches
Mr. Norman
C. W. Young
Basil Trent

DOYLE LUMBER CO.

Wholesale Lumber Manufacturer
Phone
ME 2-2272 or ME 8-0052

Stuart Road

Martinsville Virginia

THE HOBART MFG. CO.

Ted Burton, Sales Agent

2014 Williamson Road

Phone: 2-3319

Roanoke Virginia

MIDWAY FURNITURE CO., INC.

MIDWAY BOTTLED GAS CO., INC.

Phone MI 7-4181

Collinsville Virginia

JESSUP UPHOLSTERY CO.

"Specializing in Foam
Rubber Seating"

Collinsville, Virginia

Grady T. Jessup MI 7-4161

Best Wishes
to the
Class of 58

CLOVER CREAMERY

Roanoke Road
Phone ME 2-4587

Martinsville Virginia

GEORGE TIRE COMPANY, INC.

New Roanoke Road

Dial ME 8-8120

Martinsville Virginia

COUNTY-CITY LAUNDRY CORPORATION

APPROVED SANITONE SERVICE

A Superior
Dry Cleaning
Service

Dry Cleaning - Rug Cleaning
Fur and Woolen Storage

755 East Church St.
Martinsville ME 2-2101
Bassett NA 9-2384

AMERICAN INSTITUTE OF LAUNDERING CERTIFIED WASHABLE

Sign of a
Better
Laundry

JONES CREEK CAFE

Our Specialty
Chicken in the Basket

Curb Service Sandwiches

Martinsville Virginia

ELECTROLUX VACUUM CLEANERS

Clyde Fuller

403 Oakdale Street
Phone ME 2-2246

Martinsville Virginia

C. P. KEARFOTT & SON, INC.

On the Square

Prescription Service

Since 1881

Martinsville Virginia

Congratulations
To The Senior Class
of '58

PRILLAMAN & PACE

Martinsville Virginia

MORTON'S MEN'S SHOP

Martinsville Virginia

GOOD FRIENDS

On Square

New Fashions For Less

Dresses, Coats, Suits &
Accessories

Phone ME 2-4722

Martinsville Virginia

DRAPER'S BARBER SHOP

"The Oldest and Best"

Over 35 Years of Service

Martinsville Virginia

RUSSELL'S STORE

"Your Friendly Family
Clothing Store."

Martinsville Virginia

JOYCE BARBER SHOP

"For Better Service"

44 Church Street

Next to the Henry Hotel

Martinsville Virginia

AYER'S SANDWICH SHOP

Two Places To Eat

Here and Home

Phone ME 2-2772

Martinsville Virginia

SUGARS

"Eat with your

friends at Sugars"

Martinsville Virginia

STARLING AVE. PHARMACY

Phone ME 2-6222

827 Starling Ave.

Martinsville Virginia

C. B. HALSEY CO.

Wholesale Distributors-
Institution Foods

Dial DI 3-2421

Roanoke Virginia

P. O. Box 2008 Telephone ME 2-4107

MARTINSVILLE GRANITE & MARBLE CO.

Builders of Better Monuments

1110 So. Memorial Blvd.

Martinsville Virginia

RAINBO BREAD COMPANY

RAINBO is Good BREAD

Telephone 4-5581

Roanoke Virginia

McKEE FUNERAL HOME, INC.

Serving our Community
for over 25 Years

Dial ME 2-4170

Martinsville Virginia

L.G. BALFOUR COMPANY

"Known wherever there are Schools and Colleges"

Class Rings and Pins

Commencement Invitations - Diplomas - Personal Cards

Club Insignia -- Medals & Trophies

Mr. J. L. Robertson
4111 Kensington Ave.

Richmond 21 Virginia

LARRY & ALLEY

For Quality Furniture

Furniture and Appliances
Sales and Service

Phone OR 3-3881

Fieldale Virginia

WEST WINDOW COMPANY

Manufacturers-Distributors
Storm Sash-Screens-Doors
Awnings-Carports
Patios-Blinds

Roanoke Highway
MErcury 2-3879

Martinsville Virginia

Courtesy
of
Mr. Ben Turner

STAR GROCERY

900 E. Church St.
Phone ME 2-4262

Martinsville Virginia

HITE TILE COMPANY

"For the best in tile work
come to see us."

P. O. Box 371

Phone Me 7-5641

Collinsville Virginia

Bassett Furniture Industries, Inc.

Manufacturers

Bedroom and Dining Room Furniture

Bassett Virginia

DISTRIBUTORS
Industrial Supplies . Heavy
Hardware . Woodworking
Machinery and Supplies

BLUE RIDGE HARDWARE & SUPPLY COMPANY, INC.

Office and Warehouses

Bennie Pearman exhibiting the chest he made in Industrial Arts.

Bassett, Virginia Lenoir, North Carolina

RIMMER'S JEWELRY

China, Silver, Crystal

11 Bridge St.
Phone ME 2-6166

Martinsville Virginia

For Flowers For Any
Occasion Call

BRYANT'S FLORIST

JIM BRYANT - Home Phone ME 2-3356

DOT BRYANT - Bus. Phone ME 2-6969
58 W. Main Street
Martinsville Virginia

CHIEF TASSEL BEAUTY SHOP

Phone ME 2-6265

Chief Tassel Bldg.

Martinsville Virginia

Kolodny's

Wearing Apparel

Martinsville Virginia

Best Wishes

to

Class of 1958

HENDERSON & HENDERSON

Dudley Bldg. 10 N. Bridge

Phone ME 2-4660

Martinsville Virginia

CHAMBERLAIN'S INC.

Men's Clothing

25 East Church Street

Martinsville Virginia

PIEDMONT SERVICE STATION

W. F. Joyce

Fayette Memorial Blvd.
Phone 2-9912

Martinsville Virginia

HANOVER WHOLESALE CO., INC.

Wholesale Groceries

Winston-Salem North Carolina

C.M. HINCHEE & SON

Meats & Groceries

Phone ME 8-9064

Mason Heights

Ridgeway Virginia

GRAVELY FURNITURE CO., INC.

Ridgeway Division

Manufacturers of Fine Tables Since 1926

Offers Best Wishes for a Successful Future to

The Senior Class of 1958

Ridgeway Virginia

CHESAPEAKE RESTAURANT

Route 220

Collinsville Virginia

COBLE DAIRY PRODUCTS, INC.

"The Most Complete Line of
Dairy Products in Henry
County"

66 Church Street
Phone ME 2-5163

Martinsville Virginia

BETTER BUILDERS SUPPLY, INC.

Formerly Known as Doyle & Hall
Mfg. & Supply Co., Inc.

STUART ROAD

Martinsville Virginia

L. & F. REPAIR COMPANY

All kinds of repair work
24 hour wrecker service

10 Chestnut Street
Phone ME 8-8254

Martinsville Virginia

Best Wishes to the Class of '58

STANLEY H. CLARK

Building Contractor

Phone ME 8-7233
1429 Rivermont Heights

Martinsville Virginia

CLYDE'S TELEVISION AND REFRIGERATION, INC.

Collinsville Virginia

Congratulations
to the
Class of 1958

The Home of Better Values
Leggett's
DEPT STORE INC

Martinsville Virginia

Best Wishes

ELMER'S CAFE

Max Pate, Proprietor

Martinsville Virginia

THE CHARLES B. KEESEE EDUCATIONAL FUND, INC.

This Fund, established by Mr. and Mrs. Charles B. Keesee of Martinsville, Virginia, is in position to aid substantially a large number of boys and girls from Virginia and North Carolina who would like to be educated in Virginia Baptist schools and colleges. The Fund will also aid approved students for the ministry from Virginia or North Carolina who wish to study in any one of the four theological seminaries of the Southern Baptist Convention.

Financial aid is in the form of cash grants to those students who are entering or planning to enter the Baptist ministry or to engage in specific religious work for the Baptist denomination. To all others the aid extended is in the form of cash loans to be repaid with interest at low rates.

According to the will of Mr. Keesee, students from the Blue Ridge Association will have first consideration when applying for aid from this fund.

For further information address W. R. Broaddus, Jr., Secretary-Treasurer, Box 226, Martinsville, Virginia.

ADAMS GARAGE

General Auto Repairing

Bridge Street

Martinsville Virginia

FAGG'S DRUG STORE

"Friendly Service"

We Specialize in Prescription Work

Our Best Wishes to a Good School

Phone Me 2-3103

Martinsville Virginia

SERVICE PRINTING CO.

Printers - Stationers

We Make Rubber Stamps

Phone ME 2-3241

20 Bridge Street

Martinsville Virginia

McCOLLUM-FERRELL

Is the Name for Fine Shoes

in

Martinsville Virginia

HURD ELECTRIC SUPPLY

Electrical Distributors

Quality Service

217 E. Main

Phone ME 2-4196

Martinsville Virginia

YOUNG'S STORE

Groceries
Wayne Dog Food
Sherwin-Williams Paint
Sinclair Gas & Oil
Goodyear Tires

Phone ME 2-9249

Martinsville Virginia

MITCHELL MOTORS, INC.

Ford

Sales
Service

Phone ME 2-6338

Martinsville Virginia

WYATT BUICK SALES CO.

When Better Automobiles
Are Built
Buick Will Build Them

Phone ME 2-9759
614 West Church

Martinsville Virginia

WARD BROS. SELF SERVICE GROCERY

Open Seven Days A Week

Phone ME 8-0669

Martinsville Virginia

PENN STORE

H. M. Rea

General Merchandise
Work Clothing
Shoes

Spencer Virginia

Car Troubles
Vanish
at

RIDGEWAY GARAGE

Dan Connor, Proprietor
Route 220
Phone ME 8-0934

Ridgeway Virginia

VILLA HEIGHTS

"City Conveniences
in the County"

Route 220 North

Martinsville Virginia

CRAIG BROTHERS LUMBER CO.

Manufacturers of
Rough and Dressed Lumber

Spencer, Virginia

Betty Hundley and Lucy Stultz working on display for Social Studies Class.

W.J. Craig
Owner

Phone Martinsville
ME-26694

H.C. LESTER

Your Texaco Dealer

Martinsville Virginia

THE BEST STUDENTS
are the best-informed students
KEEP ABREAST OF THE NEWS . . .
by reading

THE ROANOKE TIMES

Daily and Sunday

The Roanoke World-News

Each Weekday Afternoon

BUILDING SUPPLY CO., INC.

"Everything to Build Anything"

DuPont Road
ME 2-9747

Martinsville Virginia

MARTINSVILLE OFFICE SUPPLY, INC.

33 W. Main St.

"Where Students Come First For
Quality School Supplies"

We are agents for
Underwood Typewriters

CHILDRESS-WEST, INC.

Real Estate - Insurance

25 Broad Street, P. O. Box 943

Martinsville Virginia

Shop at George's

GEORGE'S GIANT MARKET

Fayette St.

Martinsville Virginia

LOVE & THOMPSON MARKET

Chatham Heights

Martinsville Virginia

PRILLAMAN'S MARKET

R. W. & R. S. Prillaman, Props.

Dealer in Quality Meats

Phone ME 2-5124
Fayette St.

Martinsville Virginia

CHATHAM HEIGHTS AMOCO

900 E. Church

Stafford Eanes, Manager

Martinsville Virginia

TROXLER FURNITURE CO.

Complete Line of
Home Furnishings &
Philco Appliances

Phone ME 2-6349

Martinsville Virginia

Congratulations
to the
Class of 1958

MARTINSVILLE BULLETIN

These aided in giving polio shots
to Drewry Mason students.

Appalachian
ELECTRIC POWER COMPANY

FORD INSURANCE COMPANY

"Correct Protection"

Telephone ME 2-3451
1 Walnut Street

Martinsville Virginia

BAND INSTRUMENTS
FOR RENT!

LEED'S MUSIC CENTER

100 E. Main
Phone ME 2-3097

Martinsville Virginia

Lloyd's Inc.
Jewelers

27 Church Street

Martinsville Virginia

B. & D. MOTOR SALES, INC.

DeSoto PLYMOUTH

Martinsville Virginia

TED'S MEN'S SHOP

Exclusive but not Expensive
Men's & Students' Wear
With That Different Look

104 East Main

Martinsville Virginia

Congratulations
to the
SENIOR CLASS

JOHN M. KOGER

General Merchandise

Horsepasture Virginia

BONDURANT FURNITURE

515 West Church Street

ME 2-3397

Martinsville Virginia

MUTUAL FEDERAL LOAN

Mutual . . .
FEDERAL SAVINGS
AND LOAN ASSOCIATION
of Martinsville

G. T. White, President N. R. Burroughs, Vice-Pres., Sec. & Treas.

BURROUGHS-WHITE CHEVROLET CORPORATION

Sales Service

Services On All Makes Cars And Trucks

Martinsville Virginia

CHEVROLET

GEORGE O. JONES & SON

General Merchandise
Philco Appliances

Dupont Paints

T. K. Jones, Jr.
and
Clarence Harris

Ridgeway Virginia

BOOTH-WHITE SPORT SHOP, INC.

304 Main St. - Telephone 277

Fred Nichols and Tommy Morris

Danville Virginia

MARTINSVILLE NOVELTY CORPORATION

Table Manufacturers Since 1929

Martinsville Virginia

Success To The Class of '58

HENRY COUNTY PLYWOOD CORP.

Ridgeway Virginia

PATTERSON'S DRUG CO.

Safe Service Drug Store

Free Delivery

Phone ME 2-2125

Martinsville Virginia

Globman's

Famous for wear tested brands

Martinsville Virginia

WILLIAM'S READY MIX

North Lester Street

Martinsville Virginia

BRYANT'S SPORTS CENTER

Complete Line of
Recreation Supplies

Phone ME 2-4177
119 E. Main

Mary Ellen Coleman
Connie Koger:
In one act play "Elmer"

Martinsville Virginia

SHROPSHIRE GROCERY

General Merchandise
and
Devoe Paints

Ridgeway Virginia

Best Wishes
to
Class of '58

VIRGINIA GAS COMPANY

Martinsville Virginia

Best Wishes
to the
Class of '58

AXTON HOME IMPROVEMENT

Collinsville Virginia

J. LESTER ROBERSON

General Merchandise

Route 3
Near Spencer

Martinsville Virginia

Congratulations

Nearly Everybody at Drewry Mason Listens To

WHEE

1000 Powerful Watts

Martinsville Virginia

SCOTT'S

Produce & Fresh Meats

Ridgeway Virginia

RICH OIL SALES, INC.

Dial ME 2-4139

P. O. Box 1008

Martinsville Virginia

GEORGE T. WINN AND SON

General Merchandise

Guano -- Coal

Axton Virginia

BEST WISHES

to

D. M. H. S. Students

from

W. M. CARPENTER

PERDUE & DOSS HARDWARE CO., INC.

Wholesale and Retail

Complete Line of Hardware and Supplies
43 West Main St. - Phone ME 2-5269

Martinsville Virginia

AMERICAN DRY CLEANERS

Phone ME 2-2529

Martinsville Virginia

S. G. MINTER & COMPANY

General Merchandise

ME 8-0676

Spencer Virginia

STATE FARM INS. CO.

Auto - Fire - Life

Save up to 25% on
Auto Insurance

G. E. Stegall
J. Melvin Wyatt
I. E. "Tony" Stegall

Phone ME 2-4241
ME 2-5651

16 West Church

Martinsville Virginia

Going in a group?

Charter a GREYHOUND®

AMERICA'S MOST RELIABLE CHARTER SERVICE!

It's such a comfort to take the bus... and leave the driving to us!

JOANLY Shops

On Square

Martinsville Virginia

Feed
Seed

Fertilizer
Farm Supplies

SOUTHERN STATES INC.

Box 1309
Phone ME 2-5125

Martinsville Virginia

BRIDGE STREET MOTORS, INC.

Lincoln Mercury

115 BRIDGE STREET
TELEPHONE ME 2-3455

Martinsville Virginia

CAHILL INSURANCE AGENCY

All Types of Insurance

31-1/2 East Main Street

"Ike" Cahill Nan Cahill

Phone ME 2-9720

Martinsville Virginia

HODNETT & WOODSON, INC.

Investment Securities

25 Broad St.

Roy K. Hodnett, Pres.
Fred V. Woodson Jr., Vice Pres.
Ralph E. Westervelt.
Sec.-Treas., and Manager

Phone ME 2-4912

Martinsville Virginia

SMITH HARDWARE & NOTIONS

Phone ME 2-5404

937 Starling Ave.

Martinsville Virginia

ATKINS
MARTINSVILLE'S
STYLE CENTER FOR MEN

Dr. C. D. Camden	PARKES BAKERY
Dr. L. A. Lackey	John J. Hartley
William F. Stone	Dr. Robert L. Mason
Stafford G. Whittle	

Sue Matthews, Steve Riddle, David Winn, and Bennie Campbell working on Social Studies display.

JOHN W. YEAMAN

INVESTMENTS
Since 1941

LISTED STOCKS LOCAL ISSUES

26 BROAD STREET

TELEPHONE ME 2-2191
TELETYPE-MARTV 60

Martinsville Virginia

AUTO PARTS & SUPPLIES

Martinsville Virginia

LIFE INSURANCE FAMILY PLAN POLICY

Retirement Income
Educational Income
Hospitalization Income

LIFE INSURANCE CO. OF VA.

25 Broad St.
Phone ME 8-8133
Martinsville Virginia

DALTON'S GROCERY

Texaco Gas and Oil

Meats, Groceries, and Produce

Dalton Thomas--owner
Route 3

Martinsville Virginia

MARTINSVILLE WELDING & RADIATOR WORKS

All Kinds of Radiators
Cleaned & Repaired

201 Bridge St. - Phone ME 2-2471

Martinsville Virginia